Circulars in this week's Profit (in select areas):
Coyle's SuperValu
People's Market
Murdo Family Foods
Wall Food Center

The Profit

Total Market Coverage in an 11-County Area in Western South Dakota

A Publication of Ravellette Publications, Inc. • PO Box 788 • Philip, SD 57567
Offices in Philip ~ Wall ~ Kadoka ~ Murdo ~ New Underwood ~ Faith ~ Bison, SD
E-mail: ads@pioneer-review.com • (605) 859-2516 • www.pioneer-review.com

Deadline: -- Fridays at Noon
(Monday holiday deadline: Thursdays at Noon)

Number 46
Volume 35
October 24, 2017

Automotive

FOR SALE: 2005 Ranger, 2WD, 60K miles, new tires, some hail. 515-3177. PR9-2tc

FOR SALE: 2003 Dodge Neon SXT 138,000 miles, $2,000 OBO. 515-1043. PR7-tfn

Windows

CUSTOM BUILT WINDOWS for older homes or new construction. Manufactured right in South Dakota. Double hung, bays, bows, sliders. Call Therm-o-Loc windows TODAY at 605-770-7677 for an in-home demonstration and free estimate. Thank you. K16-tfn

2006 Ford Expedition XLT

4x4, Good tires
Seats Eight.....$3,500

For information call Beau 605-685-8155

Business & Service

O'CONNELL CONSTRUCTION, INC., PHILIP: Rock, Sand, Gravel (screened or crushed). We can deliver. Dams, dugouts, building sites. Our 42nd year. Glenn or Trace, 859-2020. PR11-tfn

NEED A PLUMBER? Licensed plumbing contractor for all your indoor plumbing and outdoor water and sewer jobs. Call Dale Koehn, 441-1053, or leave a message at 837-0112. K38-tfn

WEST RIVER EXCAVATION will do all types of trenching, ditching and directional boring work. See Craig, Diana, Sauntee or Heidi Coller, Kadoka, SD, or call 837-2690. Craig cell: 390-8087, Sauntee cell: 390-8604; wrex@ gwtc.net K50-tfn

Farm & Ranch

WANTED: 1000-2000 acres of farmground to plant to alfalfa. Within 50 miles of Wall, SD. 605-685-3761. WP6-8tc

73– Saloon

Established 1906
Philip, South Dakota

2017 Bad River Sportsman's Club

Coyote Calling Contest Fundraiser

— Saturday —
October 28th

SIGN UP

Friday, Oct. 27 • 6 p.m. (MT) at the 73— Saloon in Philip
Rules Meeting: 7 p.m. following sign-up
*One team member **MUST** be present at rules meeting. No Exceptions!*

CHECK-IN

Check in no later than 7 p.m. (MT) at the BRSC SHOOTING RANGE
(4 miles west of Philip on Hwy. 14)
Awards at 73— Saloon following check-in

DETAILS

- $150 entry fee per two-person team with $50 to the Club and $100 to the prize pot.
- $80 Jackpot Buy-in Option – 100% Payback
- $20 Big Dog/Little Dog Buy-in – 100% Payback
- ****CASH PREFERRED form of payment for entry fees**

THREE PLACE PAYOUT FOR JACKPOT & PRIZE POT

All proceeds raised by the Bad River Sportsman's Club will be put towards improving our Trap, Rifle and Archery Ranges!!

For more information or to pre-register, call: (605) 441-8145 (leave message) or check out our Facebook page at: facebook.com/BadRiverSportsmanClub

859-2173 • DOWNTOWN PHILIP

Philip Senior Center

2017 Health & Wellness Forum

Welcome & Introduction
Heidi Burns, RN
Haakon County Community Health

Medicare Drug Coverage for 2018:
A Pharmacist's Perspective
Bring any outdated, leftover medications and over-the-counter meds for disposal.
Courtney Kjerstad, Pharm. D. • Joni Parsons, Pharm. D.
Dakota Country Pharmacy

Home Health Services
Services/Programs and Payor Sources
Tara Mitchell, BSN, RN - Director
Philip Health Services, Inc.

Bad River Senior Citizen's Center
115 S. Center Ave. • Philip, SD 57567
Thursday, October 26 • 10:00 a.m.

Everyone is welcome to this free program!
Coffee & donuts will be served!

You're invited to a Surprise
93rd Birthday Party
honoring **Bob Seidler**
Tuesday, Oct. 31st • 11:30 a.m.
Join us for Taco Tuesday at
Loose Ends Restaurant
Midland, SD

TDM Excavation & Heavy Haul
Cell: 685-3283 • Wall
•Trackhoe •Trenching
•Repair Dams & Roads
•Heavy Haul Trailer
•Dozer
•Site Cleanup
Todd Sieler

WANTED: Cows to winter. Also have hay millet for sale. Call Jim at 605-280-1259. PR5-4tp

EAR CORN FOR SALE: For more info., call Dallas, 605-843-2557, or Zachary, 605-280-8201. McKinleyFarms.com PR52-10tp

WANTED: Ranch/farm with or without cattle and equipment, approximately 500 to 2,000 acres located in South Dakota, house optional, private party cash transaction. Call Don, 413-478-0178. PR3-tfn

Ace Kary Medical Fundraiser

Saturday, Oct. 28 • 6:00 p.m.
Club 27 in Kadoka
Please join us for a Chili Supper, Silent & Live Auction
Ace has been battling colon cancer and all proceeds will assist with medical & travel expenses.

A special account has been set up at BankWest, Kadoka. Donations can be made at any BankWest location. **Modern Woodmen of America Chapter 5437 will match up to $2,500.**

Thanks to the Knights of Columbus members of Our Lady of Sacred Heart Catholic Church (Martin, SD) for preparing and serving supper, and Club 27 for the space and donation.

Questions or Auction items to contribute, please contact:
Cindy Brunson • 605-890-2973
Kathy Chauncey • 605-730-0219
Diana Melvin • 605-280-0439

Oct. 27-30: Kingsmen, The Golden Circle (R)

Fri: 8:00 p.m. **Sat: 8:00 p.m.**
Sun: 1:30 p.m. **Mon: 7:00 p.m.**

GEM THEATRE
859-2000 • Philip

Running for the Roghairs – 5K Run/Walk

- **Sunday, October 29** at the Murdo Auditorium from 12:00 - 2:00 p.m.
- Registration 11:30 a.m. - 12:00 p.m.
- Donations taken at registration will benefit Brad, Shawna and kids.
- **Great prizes!**
- Refreshments provided by Pioneer Country Mart.

Please come show your support for this wonderful family!

Sunday, October 29th
Sign-up: 1:00 - 1:30 p.m.
Kiddie Park • Philip
1:45 p.m.:
1K Kids Fun Run
2:00 p.m.:
5K Walk/Run (timed event)
$30 for Adults
$20 for 12 years & under
Costumes encouraged!
Prizes awarded!!

Registration forms available at:
Dakota Country Pharmacy & ginnys
For more information call
Courtney Kjerstad, 859-2316

Boone Tobias Bohall

Son of Augi & Grace Bohall, Kremmling, CO
Born: September 12, 2017 • Weight 7.2 lbs.
Maternal Grandparents: Doug & Nancy Thorson, Quinn, SD
Paternal Grandparents: Keith & Shawn Bohall, Kremmling, CO
Maternal Great-Grandparents: Ed & Mary Lawrence, Alzada, MT
Maternal Great-Great Grandmother:
Evelyn Shuffield, Belle Fourche, SD

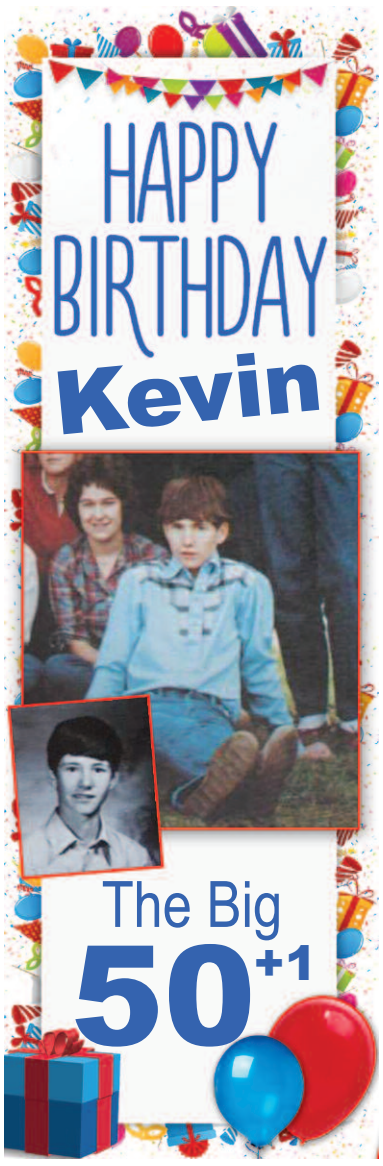

ALL STAR Auto
605-859-3211

"I can find WHATEVER you're looking for!"
– David Burnett, Owner

2007 Cadillac DTS
Heated/Cooled Seats & More

Cell: 605-441-2859 • Res: 605-859-2875 • Fax: 605-859-3278
520 E. Hwy. 14 PO Box 38
Philip, SD 57567 • www.all-staruto.net

The Steakhouse & Lounge

Salad Bar Available at Lunch!

FREE Juke Box Friday Nights

Open Daily Monday thru Saturday Downtown Philip Reservations: 859-2774

Lunch Specials: Monday thru Friday • 11:00 to 1:30 ~ Call for specials!

Regular Menu Available Nightly!

Sunday Night Bingo 6:00

Package Liquor & Casino

Tuesday, October 24	Wed., October 25	Thurs., October 26	Friday, October 27	Saturday, October 28	Monday, October 30
Prime Rib	*Beef Tips & Gravy on Rice*	*Rib Sandwich & French Fries $7.95*	*Chicken Fried Steak*	*Filet Special*	*Burger Basket*

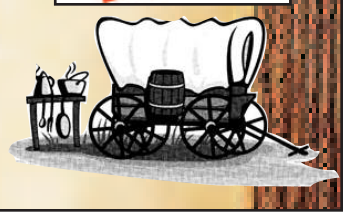

St. William Catholic Church
Midland, SD

Annual Turkey Dinner
Sunday, November 5th
Serving begins at Noon
Adults: $8.00
Ages 6-12: $4.00 • 5 & Under: Free

PHILIP Health Services

Hometown Healthcare News

(605) 859-2511
philiphealthservices.com

Dr. Kerry Blackham
Dr. David Holman
Dr. Coen Klopper
Terry Henrie, PA-C
Janell Gerberding, PA-C

Philip Clinic
(605) 859-2566
503 West Pine St.
P.O. Box 790
Philip, SD 57567
HOURS:
Monday-Friday 9:00-5:00
Saturday 9:00-noon

Kadoka Clinic & Lab
(605) 837-2257
601 Chestnut
P.O. Box 460
Kadoka, SD 57543
HOURS:
Mon / Tue / Thu / Fri
9:00-noon & 1:00-5:00
Closed Wednesdays

Hans P. Peterson Memorial Hospital
Philip Nursing Home
Physical Therapy
The Silverleaf Assisted Living Center
Eye Care Clinic
Home Health

Philip Health Services is an Equal Opportunity employer and provider.

Philip Nursing Home Annual Trick-or-Treat and Halloween Party

Tuesday, October 31, 2017 2:30 to 4:00

Philip Health Services recommends early trick-or-treating in the community to allow everyone time to attend the regional volleyball games at Philip High School on Halloween Night!

SHOP with BHFCU
Earn Rewards Points

Black Hills FEDERAL CREDIT UNION
bhfcu.com
800.482.2428

Reward points are offered on our VISA Rewards and VISA Signature credit cards which are subject to credit approval. Please contact us at 605.718.1818 for details.

Federally insured by NCUA.

The New Underwood Post newspaper is available for sale at FMG Feed & Seed in New Underwood ... pick up your copy today!

Help Wanted

OPEN POSITION: Sunset Grill in Kadoka, looking for part time waitress. Must be available 7 days a week, 6:00 a.m. to 9:00 p.m., for varying shifts. Hourly wage, plus tips, must be honest and dependable, with excellent customer service skills. Call 605-837-2303, or stop by for an application. K45-2tc

PHILIP HEALTH SERVICES - FULL TIME AND PART TIME OPENINGS! More details at www.philiphealthservices.com. Drug test and background check required. EOE. Apply in person, email questions@regionalhealth. com, or call 605-859-2511, ext. 191. **Part Time Cook:** Some evenings and weekends. Seeking team player with great attitude! **Home Health Aide:** Flexible hours with full time available. **Nursing Assistants needed!** No experience required. Training and certification provided. Extra pay for nights, evenings and weekends. Call today! P45-tfn

OPEN POSITION: Full time Jackson County Highway Department Worker. Experience in road maintenance preferred. CDL pre-employment drug and alcohol screening required. Applications / resumés accepted. Information (605) 837-2410 or (605) 837-2422, fax (605) 837-2447. K44-6tc

73- SALOON
ESTABLISHED 1906

Saturday, Oct. 28th

Masquerade Party

Pick out your best costume! There will be prizes for the winner of the:
1. Single – Best Costume 2. Couples – Best Costumes 3. Group – Best Costumes
The winners will be chosen at 11:00 p.m.

Dance to The Terks from 9 p.m. to 1 a.m.

We think you will have a spooky good time!

859-2173 • Downtown Philip

HAPPY HALLOWEEN

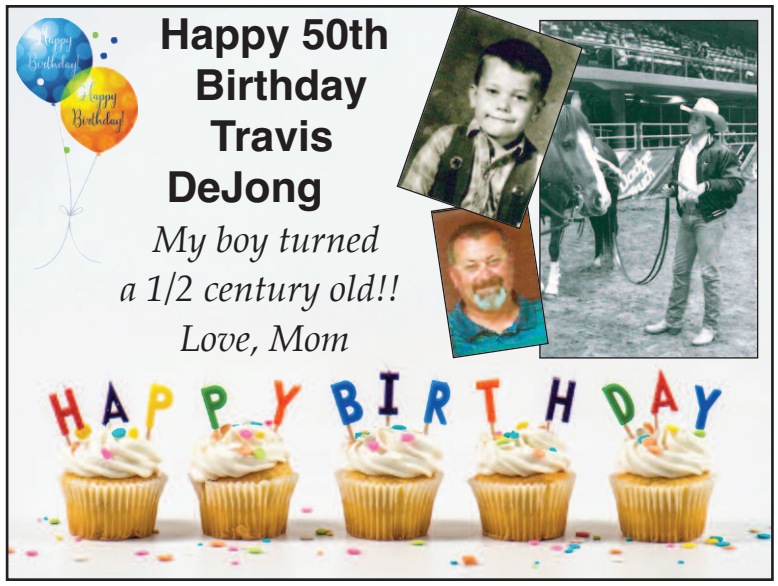

Easy Chair Banking

"Every time I get a check, it means a trip to the bank. Well, not anymore. With the new mobile deposit feature on my banking app, you just snap a picture of the check, tap a screen and you're done. I call it easy chair banking."

First National Bank
PHILIP, SD (605) 859-2525
FAITH, SD (605) 967-2191

www.fnbphilip.com

Member FDIC

FIRST NATIONAL BANK YOUR PARTNERS IN BANKING

A better way to bank.

It's a Boy!

Levi Edward Ellis, Jr

Born: October 9, 2017 • Denver, Colo.
Weighed: 8 lbs 7 oz; 21 inches
Son of: Levi E. and Sara (Hall) Ellis
Paternal Grandmother:
Rebecca L Pope, Bellingham, Wa,
Maternal Grandparents:
Rickey & Donna Hall, Fayetteville, Pa.
Special" Grandfather":
Vern E. Pope, Jr, Rapid City
Maternal Great-Grandmother:
Kathleen Ann, Scenic

Woody's FEED & GRAIN
Quality is our Game!

SPECIAL 25%
~ All Natural Cake ~
For Cattle Cake and Mineral
Call Malcom Price
993-3108
or 381-8309

Take advantage of your savings at

Wall BUILDING CENTER & CONSTRUCTION

$7 off
your purchase of regular priced merchandise of $35 or more

Hurry in! Offer valid Oct. 30 - Nov. 6, 2017

Exclusions: Excludes sale items, power tools, power equipment, lumber, small appliances, gift cards, live goods, grills, fireplaces or stoves. Cannot be combined with any other offer. One per customer. Coupon void if copied, More restrictions may apply; please see store for details.

ACE Hardware

CHEVROLET • BUICK
White's Queen City

CHEVROLET BUICK CERTIFIED PRE-OWNED CHEVROLET BUICK GMC

"The purchase is just the start of the sale!"

Ask for a $25 Visa Gift Card with a test drive to cover your trip!

Zach Krueger
605-642-2766
605-641-5292 (cell)
zkrueger@whitecars.com

Marv Waitman
605-280-0787

2008 Buick Lucerne

Gold/Tan Leather
3.8L/V6/Auto
CXL/Heated Seats
Was: $9,988 Now: $8,477

2016 Chevrolet Cruze

Red/Black Cloth
1.4L/4Cyl/Auto
5K Miles/Sunroof
Was: $18,988 Now: $15,999

2015 Chevrolet Silverado

Green Metallic/Black Leather
5.3L/V8/Auto/4x4
LTZ/17K Miles/Books for $41K!
Was: $41,988 Now: $34,999

2016 Chevrolet Impala

Silver/Gray Leatherette
2.5L/4Cyl/Auto
17K Miles/31 MPG
Was: $21,988 Now: $19,999

1900 North Ave., Spearfish, SD • 605-642-2766 or 888-641-2766 • www.queencitymotors.com

TRAILER TIRES FOR SALE: 235/85/16R 10-ply, $130; 14-ply All-Steel, $170. All prices include mounting. Les' Body Shop, 859-2744, Philip. P52-tfn

POSITION: Jackson County Weed & Pest Supervisor part-time position. Clerical duties required. Must be able to work with the public. Must have valid SD Driver's License and a dependable vehicle. Applications /resumés accepted. For information (605) 837-2422, fax (605) 837-2447. K43-9tc

BUS DRIVERS: Kadoka School is seeking applications for extra curricular bus drivers. Applications are available on the website www.kadoka.k12.sd.us and can be mailed to Kadoka Area School, Attn. Jamie Hermann, PO Box 99, Kadoka, SD 57543. For more information contact Supt. Jamie Hermann at 837-2171. EOE. K42-tfn

RAY WILLIAMS PLUMBING
605-515-3968 (Cell) • 605-993-3003 (Home)

Aletha Bryan Wood
will celebrate her
95th Birthday on October 31!

Greetings and Congratulations may be sent to: Aletha Wood, the Legacy, 5600 Pioneers Blvd. #212, Lincoln, NE 68506

CA
CREW AGENCY LTD
Agri Risk Management

Give us a call!
We'd be happy to discuss
All Your Crop Insurance Needs

Sales Close Date for 2018 Crops:
• Rainfall Index on Pasture & Hayland: 11/15/17

These are the dates to purchase, change or cancel multi-peril crop insurance.

Office (605) 433-5411 or Toll-Free (888) 433-8750

Rusty Olney	Tanner Handcock	Taylor Mohnen	Heidi Porch	Dana Kerns	Grady & Bernice Crew
484-2517	641-1360	999-9540	433-5411	431-9688	433-5411

Crew Agency is an equal opportunity provider.

Sample Our Specials Daily

Coffee ... 5¢

Lunch Specials

Oct. 26 - Nov. 1

Daily Soup & Sandwich Special ... $6.59

Thursday, October 26
•Fried Chicken Dinner. $8.69

Friday, October 27
•Memphis Meatloaf. $8.69

Saturday, October 28
•Cajun Chicken Philly. $8.69

Sunday, October 29
•All You Can Eat Breakfast Buffet. $9.49
•Child's Breakfast Buffet (12 & under). . . . $5.29
Served 7:00 to 10:30 a.m.
•Roast Beef Dinner. $8.69

Monday, October 30
•Hot Beef Sandwich. $8.69

Tuesday, October 31
•Super Nachos. $8.69

Wednesday, November 1
•Philly Cheesesteak. $8.69

WALL DRUG
279-2175 • Wall, SD

MURDO FORD • MURDO FORD • MURDO FORD • MURDO FORD • MURDO FORD • MURDO FORD • MURDO FORD •

Brand New! **2017 FORD F-250 CREW CAB 4X4**

6.7 Diesel, Rear Camera, Ready to Work, not $60,000 After Rebates and Discounts ... **$47,500**

Pickups • 4x4s • 4x2s

2015 FORD F-350 CREW CAB LARIAT 4X4: 6.2 eng., gas, 23K miles, long box, great savings. **$43,495**

2013 FORD F-150 SUPER CREW 4X4: Lariat, sunroof, navigation, heated & cooled leather, nice, local. **$33,995**

2014 FORD F-150 SUPERCAB 4X4: Lariat, navigation, sunroof & more, 3.5 Ecoboost, very nice, 56,000 miles. **$31,495**

2010 FORD F-150 SUPER CREW 4X4 XLT: Power seat & more, 92,000 miles and clean. . . **$17,995**

2005 FORD F-150 SUPER CREW 4X4: King Ranch, new tires, lots of extras, 150,000 miles. . . . **$12,995**

2001 FORD F-150 SUPER CREW 4X4: FX4, lots of extras, high miles, below book. **$5,495**

1999 FORD F-250 SUPERCAB 4X4: Heavy Duty, V-10, 5 speed, trailer puller. **$5,995**

Seven Ford F-150 Super Crew 4x4's!

Various Trim Levels & Prices. Good Pickups to Fit Everyone's Needs!

Drop off your used oil or call Nick at the Service Center for more info!

New DCT 20 ft. Car Hauler: Tandem 3500 lb. Axles ... **$3,695**

SUV's & Vans

2017 FORD EDGE TITANIUM AWD: Nav., heated & cooled leather, 19,000 miles. . . . . **Coming Soon!**

2015 FORD ESCAPE TITANIUM: 19,000 mile Program Rig. All the extras. **$24,495**

2015 FORD EXPEDITION EL: Program vehicle, heated leather & lots more. Only 22,377 miles. Save Lots! Like New!. **$39,995**

2014 FORD EDGE AWD: 34,000 mi., SEL, nav., sunroof, heated leather, nice program rig... **$23,995**

2014 FORD EDGE LIMITED AWD: Nav., roof, heated leather, 30,000 miles..... **$24,995**

2010 FORD EXPEDITION EL 4X4: 102,000 easy miles, leather, sunroof, good rig..... **$16,995**

2006 LINCOLN NAVIGATOR 4x4: All the extras, very good condition, 181,000 miles, below book value at..... **$6,995**

2000 CHRYSLER TOWN & COUNTRY VAN: Needs engine. Buy cheap..... **$475**

Family Sized Cars

2014 FORD TAURUS LIMITED: Well equipped, FWD, 46,000 easy miles..... **$16,995**

2013 LINCOLN MKS: AWD, Ecoboost, navigation, sunroof and more. 50,000 easy miles. **$22,995**

2014 CHEVY CRUZE LTZ: Leather & more, 35,000 miles..... **$14,595**

2010 MERCURY GRAND MARQUIS: Nice driving, fully equipped, good buy..... **$4,995**

2005 BUICK LESABRE: FWD, dependable transportation.. **$4,995**

2007 FORD 500: 4 door, leather interior, FWD, well equipped..... **$4,995**

2000 CHEVY MONTE CARLO: 2 door, AT, sunroof, leather, V-6, good buy..... **$2,995**

2000 SATURN: 4 door, 99,184 miles, good tires, good glass, good body, needs transmission work..... **$695**

1997 MERCURY GRAND MARQUIS: 4 door, lots of options..... **$2,495**

BUILT Ford TOUGH

MURDO FORD • 669-2391

(605) 669-2784 EVENINGS: 669-2881 • 669-2918 • Murdo, SD

Terry Van Dam: 669-2918 • Jim Butt: 669-2881 • Travis Van Dam: 406/239-8020

TOLL-FREE: 1-800-658-5585 • www.murdoford.com

MURDO FORD • MURDO FORD • MURDO FORD • MURDO FORD • MURDO FORD • MURDO FORD • MURDO FORD •

SILVERLEAF ASSISTED LIVING CENTER – NURSING ASSISTANTS NEEDED: Full and part time positions available, no experience required, training and certification provided. **Full time cook:** Benefits available while working only 3.5 days per week. Drug test and background check required. EOE. Apply in person, email questions@regionalhealth.com, or call 605-859-2511, ext. 204. P36-tfn

POSITIONS OPEN: Kadoka Nursing Home is seeking motivated, responsible, caring RNs. Wages are negotiable. Full-time, part-time and as needed hours. Improved benefits package available for full-time. Contact Heidi, Whitney or Kala at (605) 837-2270 for more information. K33-tfn

HELP WANTED: Apply at Philip Custom Meats. Full and part time positions. PR10-tfn

Misc. For Sale

BALL & BURLAP TREES FOR SALE: Large sizes. Pine, spruce, juniper, oak, walnut, crab. Allen, SD. 605-455-1655. P45-3tp

FOR SALE: Clean ink barrels (not burn barrels). Contact Pioneer Review in Philip, 859-2516. $30 each – only a few available. PR10-tfn

Profit Ad Deadline: Fridays at Noon

Nellie's Saloon
Join the team!
PART TIME OR FULL TIME
Cook / Cashier / Bartender
Weekends preferred
No experience needed
Pay is $9.00 per hour
Send resumés & references:
Nellie's Mercantile & Saloon
PO Box 21 • Enning 57737
by October 28th

For all your concrete construction needs:
Gibson CONCRETE CONSTRUCTION
Serving Philip & surrounding areas
605-859-3100 • Philip, SD
Patios • Driveways
Foundations • Edging

Larry & Jeff Gabriel's
27th Annual
Production Cow Sale
Saturday, Nov. 4th
PHILIP (SD) LIVESTOCK AUCTION
at the Special Stock Cow & Bred Heifer Sale
Selling 80 Home Raised Black & Black Baldy Cows
- Coming 4-Year-Olds, all have raised two calves
- Bred to Fortune's Rafter U Cross bulls, sons of SAV Cinch
- Start calving March 28th for 45 days
- Cake broke
- Shots given: Vira Shield 6+ VL5 & poured with Promectin on 10-4-17

For more information, contact:
Jeff at (605) 457-2100
Larry at (605) 457-3161

J&S ReStore
Kadoka, South Dakota • 837-2376
Full Service Mechanic Shop!
On-the-farm Tire Service!
A/C SERVICE AND REPAIR
Car, Pickup, Truck & Trailer tires
HOURS:
Mon - Fri: 7:30 to 5:30
Saturday: 8 to Noon
We're here for all your vehicle maintenance!
Give us a call today!
WE APPRECIATE ALL OF OUR LOYAL CUSTOMERS

RAPID DIESEL
1974 Performance & Repair
SPECIALIZING IN LIGHT DUTY DIESEL ENGINES
Complete Vehicle Maintenance and Service
Complete Drive Train Service & Repair
Including Clutches & Brakes – Generator Service & Repair
★ Appreciation Discount ★
To our Ranchers & Military Personnel
GM Ford Dodge Sprinter Cummins VW
Hours:
MONDAY - FRIDAY:
8:00 AM - 5:00 PM
Night Drop Available
Serving Our Customers For Over 40 Years!
605-348-8360
1105 N. Creek Dr. • Rapid City, SD 57709
(I-90 Exit 60)
www.rapiddiesel.com

43rd Annual Holiday Festival
Sunday, November 5
Kadoka City Auditorium
11 a.m. to 3 p.m.
HOMEMADE DINNER
Soup, Sandwiches & Desserts.
Serving 11 a.m. to 1 p.m.
Hats • Belts
Toys • Games
Western & Native Decor
Tupperware
Rope Baskets
31 Bags
Hair Accessories
Knit & Crochet Items
Dolls
Christmas Items
Scentsy
Jewelry
Norwex
Baked Goods
Christmas Crafts
Wood Items
Candles

Notices/Wanted

THE MIDLAND SENIOR CITIZENS CENTER is accepting sealed bids for the following: (3) Dearborn brand wall mounted propane heaters, 65,000 BTU; (1) regulation sized pool table; (1) white Rotary brand treadle sewing machine; (4) Wood topped folding card tables. If items would like to be inspected, contact Robin Opitz (843-2031) or Carol Hunt (843-2537). Bids for these will be accepted in individual envelopes for each of the above listed. Bids must be received by November 15, 2017. Send bids to Midland Senior Citizens Center, PO Box 194, Midland, SD 57552. PR9-2tc

SAVE THE DATE: Belvidere Christmas Fair, Saturday, Nov. 25. Call after Oct. 22 for info: 669-2529. P45-2tp

Rentals

FOR RENT: Studio apartment in Kadoka, newly remodeled, available immediately. $375/mo, utilities included. 837-2151. P46-3tp

Business Opportunity

FOR SALE: Pizza Etc, Philip. Established, profitable, turnkey family business with great potential to expand. Kim or Vickie, 605-859-2083. P21-tfn

Real Estate

FOR SALE: 1979 Atlantic mobile home, 14'x60', located in Kadoka, must be moved, priced to sell. Call 308-862-1630. P44-4tc

FOR SALE IN PHILIP: 505 Dupree St., great neighborhood. One level brick home, two bedroom, two bath with attached 2-car garage. 515-3020. P44-4tc

HOUSE FOR SALE IN PHILIP: 4 bedroom, office room, 1-1/2 bath, new roof, new windows, 1-car garage, automatic sprinkler system, corner lot, 201 Hone St. Serious inquiries. JR, 454-5112. See pictures on Philip Garage Sale site. P34-tfn

PRICE REDUCED: 3 bdrm, 1.5 baths, 3 heat sources, attached shop/garage, partially furnished, one block from Main Street in Kadoka, space included for expansion, call 605-840-0163, 605-840-2533, 605-842-2533. K32-tfn

Classified Policy

PLEASE READ your classified ad the **first week it runs.** If you see an error, we will gladly re-run your ad correctly. **We accept responsibility for the first incorrect insertion only.** Ravellette Publications, Inc. requests all classifieds and cards of thanks be paid for when ordered. A $2.00 billing charge will be added if ad is not paid at the time the order is placed.

Selling 170 Black 3 to 5-year-old Bred Cows
Saturday, Nov. 4
Philip (SD) Livestock Auction

•Cows sired by Connealy Confidence 0100 & SAV Pioneer 7301
•Due to calve April 1 for 60 days
•Bred to sons of Baldridge Waylon & Connealy Western Cut
•40 head originate from Larry & Scot Eisenbraun Ranch
• Remaining cows are all home raised

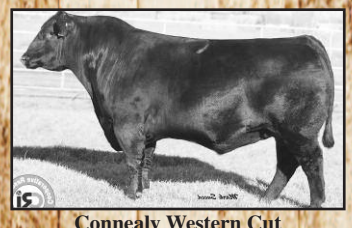
Connealy Western Cut

JT & Jami Moon Home: 605-457-3245 • Cell: 605-685-4872

It's a Boy!

Holden John Smith
Son of Tucker & Jess Smith, Philip, SD
Born at 9:10 a.m. on May 6, 2017 • 8 lbs. • 19 inches
Joins big brothers Logan (6), Myer (4½) & big sister Lennox (2½)
Maternal Grandparents: Mike & Rose Luedeman, Wall, SD
Paternal Grandparents: Kieth & Deb Smith, Philip, SD
Maternal Great-Grandparents: Lauren & the late JoAnn Luedeman, Quinn, SD, and the late Robert & Loretta Thompson
Paternal Great-Grandparents: Rich & the late Gladys Smith, Philip, SD, and Don & Donna Olivier, Philip, SD

It's a Girl!

Scout Elizabeth Smith
Daughter of Lincoln & Ella Smith, Philip, SD
Born at 9:30 a.m. on September 3, 2017
8 lbs., 5 oz. ~ 20 inches
Maternal Grandparents:
Stuart & Mary Campbell, Aberdeen, SD
Paternal Grandparents:
Kieth & Deb Smith, Philip, SD
Maternal Great-Grandparents: Gordon & Jeanne Campbell, Aberdeen, SD, Nancy Nelson & the late Ben Nelson, Aberdeen, SD
Paternal Great-Grandparents: Rich & the late Gladys Smith, Philip, SD, and Don & Donna Olivier, Philip, SD

Peters Excavation
Home: (605) 837-2945
Cell: (605) 381-5568
Excavation work of ALL types!
✷Backhoe ✷Trenching
✷Directional Boring
✷Cobett Waters
✷Tire Tanks
✷Dozer
✷Vacuum Excavation
Located in Kadoka, SD

Brent Peters

Nice selection of Adult & Children's Bogs!
Jeans Sale • Caps
Bottled Liquor & Beer
Fall vaccines, pour-ons & other Cattle Supplies
Jones'
Saddlery, Bottle & Vet
Locally owned & operated
859-2482 • Philip

Thank Yous

I would like to thank everyone who sent me a birthday card for my 90th birthday.

Thank you,
Marie Gartner

* * *

Thank you for your kind words, your comforting hugs and your fervent prayers. In addition, thank you for the gifts of food, memorials and flowers. For those who helped in any way for the funeral – tending the cemetery, preparing food, serving food – your support is greatly appreciated.

Delores Peters' children,
Heidi, Jim & Jerry

* * *

We would like to thank everyone who sent cards, texts, gifts, called and wished us well on our 40th anniversary. We also thank our children and grandchildren for everything they've done for us.

Thanks again,
Keith & Cheryl Harry

* * *

For my 95 birthday party, I would like to thank Lucille and family, Bill and Neva and family, and Bob and Kathy and family for the Open House. Also thanks to my nephew, Charles Kellogg from Florida, for attending.

I would also like to thank all friends and neighbors for cards, phone calls, cards, birthday wishes and for attending my party.

Dorothy Hamann

The family of
Lillian Horton
requests a Card Shower
in honor of her **99th Birthday**
October 27, 2017.
Cards may be sent to: Philip Health Services,
PO Box 790, Philip, SD 57567

Happy Birthday
Kay Couch!
October 28
Please help her celebrate
by sending your birthday
wishes to her at:
P.O. Box 53,
Philip, SD 57567

Ray's Small Engine Repairs
(2 and 4 Stroke)
Servicing all small engine seasonal needs
From basic tune-ups to major engine,
electrical, brakes, fuel and ignition problems.
Will pick up and deliver
Call: 515-3968, ask for Ray

To Place A
Profit Classified:
ads@pioneer-review.com or call
859-2516
Deadline: Friday at Noon

NOW HIRING!

Wall Drug Store is now hiring for Full-Time, Year-Round Cooks and Café Staff.

·Benefits include:

- **Competitive Wages DOE**
- **Overtime Available**
- **Health, Vision & Dental Insurance**
- **Pay 2/3 of Daycare**
- **401k with 4% match**
- **Paid Vacation Time**
- **Store Discounts**

For any questions, contact Anne Jo or Rick at 605-279-2175. Applications and the job description can be picked up at Wall Drug Store or online at www.walldrug.com/employment.

CORNERSTONE
INDUSTRIES & CONSTRUCTION SERVICES, LLC
www.cornerstoneind.com john@cornerstoneind.com
SIOUX STEEL COMPANY Authorized Dealer
Complete Grain Storage Sales & Construction Services
Call us today for a quote on your next grain bin.
John Diedrichs 605/441-1779 • Wall, SD

Murdo Dental Clinic
Dr. Jim Szana
Dr. Aaron Rumpca

Dentistry for the whole family, including orthodontics
Accepts Medicaid and other dental insurances
Call to make an appointment with Dr. Rumpca today!
• 609 Garfield Avenue • 605-669-2131 •
Open every Wednesday and Thursday
And every other Monday and Friday
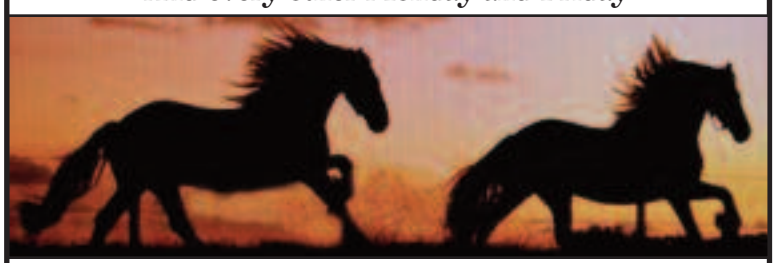
Murdo Dental, LLC

How to Contact Us:

The Profit & the Pioneer Review
859-2516
ads@pioneer-review.com
or
lann@pioneer-review.com
PO Box 788
Philip, SD 57567

* * *

Pennington Co. Courant
279-2565
PO Box 435 • Wall, SD 57790
annc@gwtc.net

* * *

The Kadoka Press
837-2259
PO Box 309 • Kadoka, SD 57543
press@kadokatelco.com

* * *

Murdo Coyote
669-2271
PO Box 465 • Murdo, SD 57559
mcoyote@gwtc.net

* * *

New Underwood Post
754-6466
PO Box 426
New Underwood, SD 57761
nupost@gwtc.net

Anytime. Anywhere.

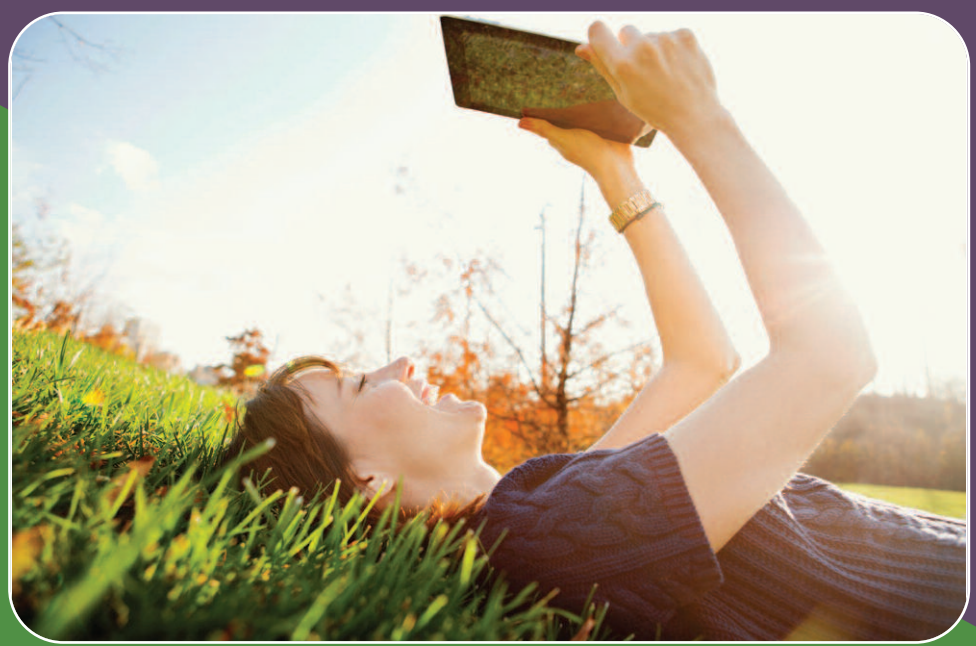

Your Local Newspaper is Online!

In the morning, in the afternoon, late at night.
At the park, on the beach, at home.

Keep up with your school & community anytime!

Pioneer Review

Pennington County Courant

The Bison Courier
The official newspaper of Perkins County, South Dakota

Kadoka Press
The official newspaper of Jackson County, South Dakota

The Faith Independent

Murdo Coyote

The New Underwood Post
News that matters to you

It's simple. Log on to: ravellettepublications.com
and click on the Subscriptions Tab.

AVERA ORTHOPEDICS:
SUPPORTING YOUR
EVERY MOVE℠

Avera.org/orthopedics

Avera Orthopedics

KENNEDY Implement

Battery Sale

MONTHS OF OCTOBER & NOVEMBER

10% OFF all EXIDE batteries!

NEW HOLLAND AGRICULTURE

Get Ready For Winter!

859-2568 • Philip

South Dakota Statewide Classifieds

ANNOUNCEMENTS:

95TH (BELATED) BIRTHDAY CARD SHOWER: Mary K Fogg. 139 8th St SE Huron, SD. 57350-2807. Class 1941, Huron High; Grocery checker, Council Oak, 50s; Penney's employee: 1957-1985.

WIN A $3,000 GRAND PRIZE or one of ten $100 prizes! Take our survey at www.pulsepoll .com and tell us about your media usage and shopping plans. Your input will help this paper help local businesses. Thank you!

AUCTIONS:

WILD GAME PROCESSING EQUIMENT & 50+ world class whitetail & mule deer mounts sell at online public auction October 27-November 2, Newcastle Wyo. Details

Overnight Weekend of fun & shopping!

Ladies PJ Party by Linda Ahlers *Friday, Nov. 3*
Pop Up Boutique *Saturday, Nov. 4 • 10 a.m. - 3 p.m.*
$75 per person includes: Accommodations
Entertainment • Evening of Wine Tasting with The Sweet Sommelier • Shopping • Demonstrations – Fall Take Home Project

Blackstone Lodge & Suites
Call for reservations!
605-584-2000
395 Glendale Dr., Lead, SD 57754

FREE
MAMMOGRAM AND OFFICE VISIT*

WHEN YOU ENROLL IN THE **ALL WOMEN COUNT!** PROGRAM

*OFFER GOOD FOR INCOME-ELIGIBLE WOMEN AGES 40-64. *WOMEN AGES 30-39 ARE ELIGIBLE WITH PREAPPROVAL.*
CALL 1-800-738-2301

GETSCREENEDSD.ORG

Haakon County Auditor's Office is seeking to fill a full-time position for Deputy Auditor

Duties include but are not limited to clerical duties such as typing, filing, and handling of office mail, voter registration and election duties, payroll and monthly billing duties, general office duties and assisting the public. Applicants will need to be familiar with basic office procedures. Hours are 8 a.m. to 5 p.m. Monday through Friday. Knowledge of use of Microsoft Word and Excel is preferred. Position includes insurance benefits, vacation leave and sick leave.

An application and complete listing of duties can be picked up at the Haakon County Auditor's Office during regular business hours.
Returned applications and resumés can be mailed to: Haakon County Auditor, PO Box 698, Philip, SD 57567 or emailed to haakon@gwtc.net

Deadline for filing applications is November 1, 2017.
Haakon County is an Equal Opportunity Employer.

Rozol®
Prairie Dog Bait

- Outstanding single application effectiveness - No prebaiting required
- Superior weatherability – Does not lose its effectiveness when wet
- Best bait acceptance – No bait shyness
- Available in 25 lb. pail or at a lower cost per pound in 50 lb. bags
- Also stocking ATV mounted prairie dog baiters

Restricted Use Pesticide due to hazard to nontarget organisms

WARNE CHEMICAL & EQUIPMENT CO.
2680 Commerce Rd.
Rapid City, SD 57702
800-658-5457
www.warnechemical.com

Call Sonya today!

2005 Dodge 2500 SLT
Quad Cab, 5.9 Diesel, Short Box

Philip Motor, Inc.
Philip, SD • 859-2585 • (800) 859-5557
LINCOLN CHRYSLER Ford DODGE
Check out our entire selection at
www.philipmotor.com

MAMMOGRAMS SAVE LIVES!

The Profit ... for over 30 years!!

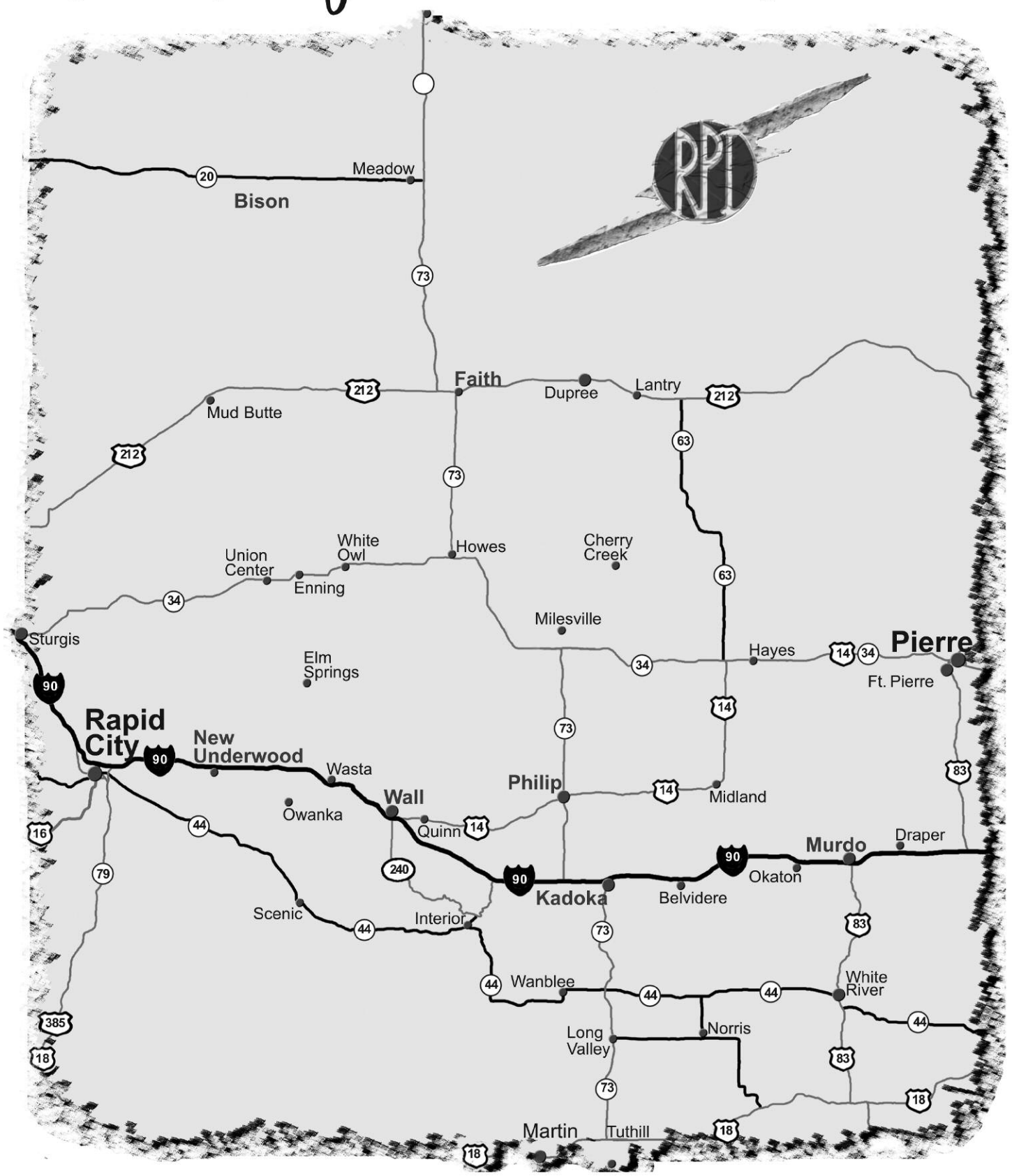

Between Rapid City & Pierre ... from Meadow to Martin
OVER 15,000 POTENTIAL CUSTOMERS!!

Call to place your ad today!
859-2516
or email:
ads@pioneer-review.com

Profit Classifieds $7.50/week

... up to 20 words; 10¢ per word thereafter. Fill out the form below & mail your classified and payment to:
The Profit
PO Box 788
Philip, SD 57567

1)_____
2)_____
3)_____
4)_____
5)_____
6)_____
7)_____
8)_____
9)_____
10)_____
11)_____
12)_____
13)_____
14)_____
15)_____
16)_____
17)_____
18)_____
19)_____
20)_____

EMPLOYMENT:

WEEKLY NEWSPAPER EDITOR: The Hot Springs Star in the Southern Black Hills seeks energetic editor with desire to become part of a small community and report on city/county government, police beat and features. Successful candidates will have excellent photography and editing skills and good feel for community journalism. Social media, pagination, digital/online and prior newspaper experience preferred. Lee Enterprises offers competitive salary with benefits package, is an EOE and a drug-free workplace. Considered applicants must pass post-offer drug screen and background/DMV check. Apply online at www.rapidcityjournal.com/workhere.

CHEYENNE RIVER YOUTH PROJECT, Eagle Butte, SD seeking: FT Youth Programs Director, FT and PT Youth Programs Asst. Julie or Crystal 605-964-8200 julie.cryp@gmail.com.

FT GROUNDSKEEPER/ GENERAL LABORER to maintain 1200 acres in Chadron, NE. MUST: clean MVR/pass background check. Proficient computer/communication skills. Nice 3 bedroom house provided. Excellent wages/ benefits. Resume to ne.help wanted@hotmail.com

LICENSED NURSING FACILITY ADMINISTRATOR - SD Human Services Center. The South Dakota Human Services Center, Yankton, is seeking a Nursing Facility Administrator for its Certified Nursing Facility. SD nursing facility administrator's license preferred. Duties include developing and implementing program direction, treatment philosophies and standards to comply with federal, state and agency guidelines. Interested candidates may apply at http://bhr.sd. gov/workforus. Job ID #8911. For more information contact the HR Office at 605-668-3118.

FT/PT POSITION for an on-call EMS/Ambulance Director. A FT on-call EMTB/EMTI/ Paramedic. City of Faith, Box 368, Faith, SD 57626 (605)967-2261.

CONVENIENCE STORE MANAGER for c-store in Lemmon, SD. Management experience preferred. Competitive pay and benefits. Call 701-223-0154 for application instructions.

FOR SALE:

FOR SALE: 4-5 ft Black Hills Spruce Trees. $35 each. Madison, SD. (605)256-2410.

HELP WANTED: Temporary Work – 1 Job Opening – Starting: 11/19/2017 and ending: 08/01/2018

We need seasonal help from November until August, which is the only time we have cattle/calves in the feed yard. We feed our own calves. Duties will be assisting with animal husbandry, catching, loading animals, and monitoring feed bunks. Doing daily duties as well as cleaning, maintaining, and performing maintenance on tractors and feeding equipment. Will operate tractors and equipment to assist in feeding of cattle. Good knowledge of operating John Deere Equipment & Feed Wagon operation. Experience in Animal Husbandry. Require a regular driver's license, a high school diploma or GED and 3 months' experience. The employer, Smith Cattle LLC from Milesville, SD will pay the adverse effect wage rate of $13.79/hr. The employer guarantees ¾ of the workdays in the work contract. The work tools, supplies and equipment are provided without cost to the worker, if applicable. Free housing is provided to workers who cannot reasonably return to their permanent residence at the end of the workday. Transportation and subsistence expenses to the worksite will be provided or paid by the employer upon completion of 50% of the work contract or earlier. Workers interested in the job should contact the Pierre DLR office, 116 W. Missouri Ave, Pierre, SD 57501 or by calling 605-773-3372. Include or mention job order number: SD1801070 with all correspondence.

The Profit Business & Professional Directory

Call today to have your ad seen here every week!
605-859-2516 • ads@pioneer-review.com

Philip Chiropractic Clinic
859-2594 • M-F, 9 to 5
412 W. Pine St. • Philip, SD
Dr. Doreen Vetter
•Ultrasound • EMS •Hydrotherapy
•Massage Chair

RONALD G. MANN, DDS
FAMILY DENTISTRY
Closed Mondays
PHILIP: Tues-Thurs-Fri • 8:00-4:30
WALL: 2nd, 3rd & 4th Wed • 8:15-4:00
104 Philip Ave. • 859-2491 • Philip

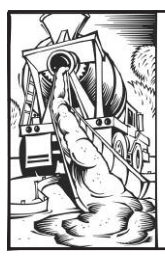

MacFeat Concrete, LLC
All types of concrete work
Give us a call for a quote!
David MacFeat, Jr. • 605-488-0186
Kadoka • macfeats@outlook.com

Venard Inc
Exit 191
Murdo, SD
Tires & Service
ATV & UTV Service
Lawn Mower Service
669-2077

WEST RIVER AGRONOMY, LLC
For All Your Seed, Fertilizer and Chemical Needs
Quinn, SD
Kim Beers
(Cell) 605-770-0129 • 386-0129
Custom Corn Planting • Custom Fertilizer Spreading

Koedam's **Bad River Feed, LLC**
QLF QUALITY LIQUID FEEDS
Call me for all your
Cake, Creep Feed,
Mineral & Liquid Feed Needs!!!
Sam Koedam • 605-441-9900 • Philip, SD

E Storage
NOW AVAILABLE
Call for various sizes
Call: Eric & Natalie Hansen,
279-2894 • Wall, SD

Hoffman Trucking
Livestock
Hay • Grain
(605) 685-9387

•New Construction
•Service Work
•Sewer line cleaning
•Sewer gas detection equipment
•Water heater sales & installation
•Mini trackhoe
•Lawn trencher

LURZ PLUMBING
Call Dustin Lurz, Owner • 605/859-2204
or Kenny Lurz • 605/279-2693 • Leave Message

Ignite WELLNESS STUDIO
Contact us for class schedules!
Like us on Facebook
110 Center Ave. Philip
(605) 407-0553 or 859-2620

Silver Sage BOUTIQUE
125 W. Pine St. • Senechal Bldg., Philip
Women's & Children's Clothing & Accessories.
T-shirt design company also.
685-4805 • Open Tuesdays 9-5

Norwex®
improving quality of life
Terry Holman
Independent Norwex Consultant
(605) 859-3077
www.terryholman.norwex.biz
terryholman1010@gmail.com

CAKES & MORE
✔ CAKES
✔ PIES
✔ COOKIES
✔ CUPCAKES
DIANE WALKER
859-2901
PHILIP

C&D Storage
Storage Units Available ~ Various Sizes ~
Camper & Boat Storage Available!!
Dustin or Carrie Lurz
(605) 859-2204 • (605) 685-3801

PIONEER®
West River Seeds
Jan Bielmaier
Corn, Soybean, Sunflowers,
Alfalfa & Sorghums
(605) 685-3760 • Wall, SD

Professional
Reliable Service
Residential
Commercial
Farmstead Wiring
SWIFTEC INC.
605.279.2622
504 Glenn St. • P.O. Box 420 • Wall, SD 57790

Triple XXX Spraying LLC
Dane Nelson
Certified Chemical Application Specialist
Philip, South Dakota
Noxious Weeds • Deep Root Fertilizing
Bare Ground Vegetation Control
Ornamental Disease/Infestation Diagnosis/Treatment
Perimeter Pest Control • Prairie Dog Poisoning
605-441-8145 • danenelson07@gmail.com
www.facebook.com/TXSLLC

The **Septic Guys** LLC
•Septic Tank Pumping
•Portable Toilets
Radley Kennedy • 685-4493
Dustin Lurz • 685-3801

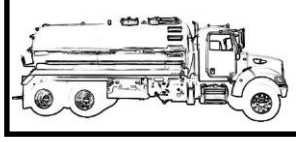

Baye & Sons Service
•ATVs •UTVs •Lawn & Garden
Rusty Baye
501 Willow Creek Road • Philip
Home: 859-2872 • Cell: 685-8181

We Live Where You Live.
See us for all your insurance needs!
Jan Hewitt, Agent
Kim Deuter, Service Specialist
State Farm Ins. Philip, SD
Business: (605) 859-2559
State Farm™

To place your Profit ad: 859-2516 or lann@pioneer-review.com

Small Unit: $6.00 per week • Medium Unit: $12.00 per week • Large Unit: $15.00 per week • 3 month minimum for all directory ads.

The Profit Business & Professional Directory • 859-2516 • ads@pioneer-review.com

Hanson Oil

Bulk Fuel • Gas • Propane
Mobil Oil • Baldwin Filters • DEF
Brian & Heather Hanson
859-2007 • Philip

Nelson Trucking

For all Your Local & Long Distance Cattle Hauling Needs, call Jace Nelson • (605) 515-2017

ERNIE'S Building Center, LLC

ACE The helpful place.

Tyler & Angel Nemec
605-843-2871
MIDLAND, SD

- Hardware
- Paint
- Fencing Materials
- Lumber/Bldg Materials
- Stock Tanks
- Poly Culverts
- Sioux Gates
- Hubbard Feeds
- Crystalyx
- Animal Health

pronto®

THE SMART CHOICE FOR AUTO PARTS

Oien Auto & Supply

200 12th Ave. • Kadoka, SD
(605) 837-2214 • Open Monday - Friday
Joy Schmidt, Mgr.

CACS

CAPITAL AREA COUNSELING SERVICE

Providing professional counseling services in Haakon, Hughes, Jones and Stanley counties.
If you or anyone you love needs help, call us at (605) 224-5811 to find out more. www.cacsnet.org

This space for rent!
$6.00 per week
Call 859-2516

HCS HOMETOWN COMPUTER SERVICES

Servicing your home or office computer and networking needs.

Ron Larson
859-2471 • Philip, SD

- PC Repair
- Virus & Spyware Removal
- Wireless & Local Area Networking

H&H Repair–Jade Hlavka

3 mi. W & 3 mi. N of Howes, SD
Equip. Repair/Maintenance - Hydraulics - A/C - Tires
Car & Light Truck Tires
Shop: 605-985-5007 • Cell: 605-441-1168
Certified Diesel Tech hhrepair@gwtc.net

Over 42 years experience! Come see us first for all your tire needs!

MORRISON'S PIT STOP

859-2554 • Philip

Storage
COMING SOON
Morrison's Storage, Call Dale to reserve a spot.

Ballard Gynecology

Currently Accepting New Patients
605-791-4442
208 Federal Ave.
Rapid City, SD

•Routine & High Risk Obstetrics •Minimally Invasive Surgery •Birth Control
•Infertility Treatment •Laser Hair Removal • Menopause Support
•STD Counseling •In-office Permanent Sterilization
•Urinary Incontinence Surgery •Annual Exam

Rent This Space:
859-2516
lann@pioneer-review.com
ads@pioneer-review.com

KEN'S REPAIR & MFG.

Quality Automotive Repair & Service
General Repair, Computer Diagnostics,
AC Service & Welding
Celebrating our 36th Year of Business!
(605) 843-2221 • Midland • (605) 441-9820

For All Your Hay & Grain Grinding Needs:
Call Brock Smith
(605) 859-2436 • Philip
Cell: 441-2535

SMITH HAY GRINDING
Philip, SD

Wooden Floors & Furniture Repaired & Refinished.
Decks Built.
Call Gerry • 605/407-0331
Gerry's Home Works

3B's Heating & Air Conditioning

Heating / Air Conditioning / Refrigeration
Philip, SD • (605) 859-3045
Brian Hanson • 441-6543 (cell)
Brock Hanson • 441-2080 (cell)

ASCEND AG, INC.

PRESTON JOHNSON
605-279-3808
PJ@GWTC.NET
WALL, SD

Seamless Gutters

For all your seamless gutter needs:
Residential or Commercial!
Serving Western South Dakota
CALL FOR ESTIMATES:
Brock Slovek: 605-929-9927

LITTLE SKY TRENCHING

TRENCHING • BACKHOE
LIVESTOCK WATER SYSTEMS
Will E. or Toni Anders
CELL: (605) 441-0974 HOME: (605) 365-5776
22687 158th St., Dupree, SD 57623

Dakota Hills Pest Service

Quality service for your home and business
Terry W. Olson, *Service Specialist*
605/355-0013 or 605/391-1353
dakotahillspest@gmail.com

the nail bar

Full Service Nail Salon: Mani – Pedi – Arcrylics – Gel Polish
Heather Olney – 605-859-3777
609 W Pine Street • Philip, SD (*formerly Denny Kennedy's house)*

Rush Funeral Home

Jack, Gayle & D.J. Rush
Chapels in Philip, Wall & Kadoka
Phone: 859-2400
*Pre-Need Counseling *Monument Markers
www.rushfuneralhome.com

WCS CONTRACTING

•Framing •Drywall •Tape/Texture •Decks •Flooring
•Trim •Roofing •Siding •Window •Doors •Patios
WILLIAM SHULL
605-515-2746 • WALL, SD

WEST RIVER EXCAVATION

Ditching, Directional Boring & Trenching ... of all types!!
Over 25 Years Experience!
Craig's Cell: 390-8087 • Sauntee's Cell: 390-8604

Craig, Diana, Sauntee or Heidi Coller
837-2690 • Kadoka
wrex@gwtc.net

Ken's Refrigeration & Heating Inc.

Serving you since 1969
Commercial & Residential Installation, Service & Repair
Serving Wall & Surrounding Areas
Eric Hansen • 605-279-2894 • Wall

Rent This Space:
859-2516
lann@pioneer-review.com
ads@pioneer-review.com

PHILIP LIVESTOCK AUCTION
PHILIP, SOUTH DAKOTA

WEBSITE ADDRESS:
www.philiplivestock.com
Email: info@philiplivestock.com

859-2577
Philip, SD

TUESDAY, OCT. 17, 2017

Real big run of calves. Good crowd of buyers. Active market. Shots mean a lot.

CALVES:

ROCKY WILLIAMS - PHILIP
103 Blk Strs 570# $185.75
28 Blk Strs 471# $199.50
99 Blk Hfrs 521# $168.00
17 Blk Hfrs 449# $171.00

LUCY KNIGHT - DUPREE
103 Blk & Bwf Strs 550# $186.25
39 Blk & Bwf Strs 442# $208.00
12 Blk, Red & Char Strs 541# $175.50
40 Blk Hfrs 444# $173.00

MELVIN & TRINA ARNESON - ENNING
90 Blk Strs 567# $183.00

MIKE & ANITA PETERSON - PHILIP
93 Blk & Bwf Strs 548# $182.50
47 Blk & Bwf Strs 463# $201.50
98 Blk Hfrs 502# $163.00
40 Blk Hfrs 429# $177.00

ROGER & KATHY PETERSON - PHILIP
98 Blk & Bwf Strs 600# $180.50
36 Blk Strs 519# $181.00
85 Blk Hfrs 518# $163.00

ROBERT THOMSEN - LONG VALLEY
78 Blk Strs 491# $191.00

BOB THORSON - PHILIP
30 Blk & Bwf Strs 521# $185.75
45 Blk & Bwf Hfrs 536# $160.00

RED WATER RANCH - KYLE
95 Blk & Bwf Strs 558# $180.00
88 Red & Blk Strs 453# $202.00
20 Red & Blk Strs 531# $178.00
107 Blk & Bwf Hfrs 494# $167.00
43 Blk & Bwf Hfrs 425# $176.00

GOLDEN WILLOW SEEDS- MIDLAND
74 Blk Strs 557# $182.50
61 Blk Hfrs 533# $159.75

JIM, HADLEY & AUSTIN LIVERMONT - WANBLEE
103 Blk Hfrs 526# $165.00

TIM & PAULA SCHAACK - EDGEMONT
13 Blk Strs 536# $182.75
35 Blk Hfrs 559# $162.75

LINN BROTHERS - ELM SPRINGS
97 Blk & Bwf Strs 587# $182.00
100 Blk & Bwf Strs 529# $181.50
25 Rwf & Bwf Strs 569# $172.50
102 Blk & Bwf Hfrs 517# $170.00
18 Blk & Bwf Hfrs 448# $177.00

BRUNSCH RANCH LLC - NORRIS
92 Red & Blk Strs 581# $180.50
97 Red & Blk Strs 506# $183.50
113 Red & Blk Hfrs 495# $161.00

DENNIS SIELER - QUINN
52 Blk Strs 579# $181.00

MARVIN WILLIAMS - OWANKA
72 Blk Strs 574# $180.75
39 Blk Hfrs 572# $158.50

LYNN & BEN SMITH - NEW UNDERWOOD
100 Blk Strs 569# $181.00
22 Red & Blk Strs 480# $186.50
12 Blk & Bwf Strs 392# $214.00
50 Blk & Bwf Hfrs 508# $161.00
16 Blk & Bwf Hfrs 413# $174.00

RICK JOHNSTON - UNION CENTER
91 Blk Strs 479# $191.50
29 Blk & Bwf Strs 392# $227.50
93 Blk & Bwf Hfrs 456# $178.00
19 Blk Hfrs 362# $189.00

BOB BAKER - BUFFALO GAP
87 Blk Strs 621# $177.25
20 Blk Strs 465# $198.50
65 Blk Hfrs 575# $159.75

MERLE HICKS - MARTIN
80 Blk Strs 684# $175.00
81 Red Strs 688# $174.50
82 Red & Blk Strs 592# $184.00

BRIAN HANSON - PHILIP
27 Blk & Bwf Strs 707# $164.50
21 Blk & Bwf Hfrs 665# $150.00

TJ GABRIEL - MIDLAND
48 Blk Strs 723# $169.00
14 Blk Hfrs 535# $153.00

C & T CATTLE - MIDLAND
47 Blk Strs 720# $167.00

PAT COY - CUSTER
20 Blk Strs 710# $164.00

DALE JARMAN EST - MIDLAND
57 Blk Strs 649# $172.00
14 Red & Blk Strs 530# $180.00
72 Blk & Bwf Hfrs 570# $160.00

GREGOR MCFARLAND - TILFORD
94 Blk Strs 640# $176.50

JOEL DEERING - WASTA
84 Char Strs 636# $175.00
72 Blk, Red & Char Strs 502# $182.00
92 Char Strs 570# $170.50
32 Char Strs 436# $168.00

GLEN & CHARLOTTE GIBBONS - MANDERSON
34 Blk Strs 534# $182.50
24 Blk & Bwf Strs 384# $231.00
60 Blk Hfrs 447# $170.00
10 Red & Blk Hfrs 321# $191.00

MARK & JUDITH RADWAY - PHILIP
100 Blk Strs 610# $176.00
33 Blk Strs 493# $185.00

BALLARD RANCH - BUFFALO GAP
82 Blk Strs 605# $173.00
20 Blk Strs 472# $191.00
74 Blk Hfrs 568# $161.00
17 Blk Hfrs 434# $170.50

KEVIN REINDL - CUSTER
36 Blk Strs 612# $175.00
23 Blk & Bwf Hfrs 586# $160.00

DOUG HAUK - PHILIP
28 Blk Strs 622# $173.50
20 Blk Hfrs 604# $160.25

COY FISHER - SCENIC
62 Blk Strs 602# $174.50
11 Blk Strs 476# $184.00
55 Blk Hfrs 572# $161.00

MUNROE RANCH - STONEVILLE
60 Red & Blk Strs 599# $172.50
13 Red & Blk Strs 591# $172.50
21 Red & Blk Strs 498# $173.00
63 Red & Blk Hfrs 562# $158.00
29 Red & Blk Hfrs 476# $164.50

FEES & SKOGEN - MUD BUTTE
90 Blk & Bwf Strs 569# $177.25
32 Blk & Bwf Strs 458# $201.50
75 Blk & Bwf Hfrs 531# $160.00
19 Blk & Bwf Hfrs 448# $173.00

BRIAN WILCOX - STURGIS
68 Blk Strs 567# $176.50
17 Blk Strs 448# $195.00
48 Blk Hfrs 529# $160.00
14 Blk Hfrs 455# $167.50

WINK CATTLE COMPANY - HOWES
56 Blk Strs 556# $176.00
53 Blk Hfrs 525# $160.00

MARVIN & VICKI EIDE - PHILIP
96 Red & Blk Strs 554# $176.50
47 Blk Strs 440# $201.00
94 Blk & Bwf Hfrs 524# $159.50
27 Red & Blk Hfrs 414# $172.00

KEFFELER LAND CO LLC - STURGIS
49 Red & Blk Strs 567# $177.25
14 Red & Blk Strs 438# $207.00
39 Blk Hfrs 524# $158.00
13 Red & Blk Hfrs 445# $167.00

TIM HAMMEL - HOT SPRINGS
23 Red & Blk Strs 447# $195.00
34 Red & Blk Hfrs 496# $160.00

JOE AMIOTTE - INTERIOR
72 Red & Blk Strs 590# $176.00
27 Red & Blk Strs 511# $180.50
54 Blk & Bwf Hfrs 548# $162.00

MAE WHIRLWIND HORSE - INTERIOR
28 Blk & Bwf Strs 583# $170.50
10 Blk Strs 461# $199.00
27 Blk Hfrs 554# $162.00
10 Blk Hfrs 429# $172.00

JOHNSTON & RAVELLETTE - BELVIDERE
24 Char & Blk Strs 570# $174.50
22 Blk Hfrs 521# $164.00

BOB & MANDY SCHERER - MARTIN
29 Blk & Bwf Strs 560# $172.00
15 Blk & Bwf Strs 458# $190.00

GERRY ECKERT - RAPID CITY
35 Blk Strs 675# $170.00

CLEMMONS VALLEY ANGUS - RAPID CITY
41 Blk Strs 611# $171.00

TOM BARRETT - CAPUTA
18 Blk & Bwf Strs 569# $172.00
11 Blk & Bwf Hfrs 508# $161.75

BRAVE BULL CREEK LLC - MIDLAND
17 Blk Strs 545# $179.00

JOHNNY BALE - HERMOSA
11 Blk & Bwf Hfrs 538# $153.50

SLATER DEKAY - MARTIN
27 Blk Strs 526# $181.50
29 Blk Hfrs 489# $170.00

GARY WILLIAMS - WALL
70 Blk Strs 525# $181.50
16 Blk Strs 439# $210.00
25 Blk Strs 433# $200.00
81 Blk Hfrs 495# $161.50
32 Blk Hfrs 415# $171.00

CODY WEYER - HOWES
16 Blk Strs 462# $202.00
20 Blk Hfrs 448# $171.50
68 Blk Hfrs 523# $159.75

ROD VOLMER - OWANKA
21 Blk & Bwf Hfrs 542# $155.50

ROBERT COMPTON - HOWES
45 Blk & Bwf Strs 501# $184.00
20 Blk & Bwf Strs 404# $208.00
22 Char Hfrs 399# $173.00

DELINDA SIMMONS - ALLEN
15 Blk Strs 421# $200.00
20 Blk Hfrs 493# $161.00
26 Blk Strs 567# $172.50
13 Blk Hfrs 503# $158.00

MARK NELSON - PHILIP
10 Red Strs 357# $229.00

YEARLINGS:

MCILRAVY RANCH - PHILIP
72 Char Hfrs 843# $154.50

KIETH SMITH - QUINN
14 Blk Hfrs 898# $146.00

JIM GOOD - MARTIN
17 Blk & Bwf Strs 891# $158.00

BO SLOVEK - PHILIP
12 Blk & Bwf Hfrs 1008# $134.50

RASMUSSEN LEHMAN
33 Ranch - Belvidere
6 Blk Hfrs 733# $153.00

GERALD & SHARLA JULSON - QUINN
6 Blk Hfrs 1009# $131.00

UPCOMING SALES:

TUESDAY, OCT. 24: Special All-Breeds Calf Sale. (Estimating 11,000 Head) Sale Time 9:00MT

ADVANCED CONSIGNMENTS:
Calves: Fs=Fall Shots, Ni=No Implants, An=All Natural

BUCHHOLZ & RISLOV – 800 Blk, Bwf & Red Clvs; Fs,Ni 525-575#
SHUCK BROTHERS – 600 Lim X Clvs; Fs,Ni 400-525#
STILWELL – 600 Char X Clvs; Fs 650-800#
WILCOX & RHODEN – 550 Blk & Bwf Clvs; Fs,Ni. 525-625#
LABRIER – 500 Blk Strs; Fs 500-550#
S JOHNSTON – 500 Blk & Bwf Clvs; Fs,Ni 450-550#
S & T MCDANIEL – 450 Blk Clvs; Fs 500-585#
JOHNSTON BROTHERS – 375 Red Ang Clvs; Fs 450-550#
PAT TRASK FAMILY – 345 Blk Strs; Fs, Ni 500-600#
T WILLIAMS – 280 Blk Clvs; Fs 500-550#
BRUCH RANCH – 275 Blk Strs; Ni 550#
J EISENBRAUN – 250 Blk Clvs; Fs,Ni,An 475-550#
O & J FERGUSON – 220 Blk Strs; Fs,Ni 550-575#
IWAN – 225 X Bred Clvs 450-550#
IRON HORSE RANCH – 220 Blk Clvs; Fs,Ni 500-550#
R JOBGEN – 200 Fancy Blk Mostly Strs; Fs,Ni 575#
W O'ROURKE – 200 Blk Clvs; Fs,Ni 500#
CROSBIE – 200 Bwf Clvs; Fs,Ni 550#
KC BIELMAIER RANCH – 200 Blk Clvs;Fs,Ni 500-600#
THOMSEN – 160 Blk Strs; Fs,Ni,An 550#
G SHEARER – 160 Blk Clvs; Fs,Ni 400-500#
PINNEY RANCH – 150 Blk Clvs; Fs 550-600#
D JOBGEN – 150 – Fancy Blk Strs; Fs,Ni 575#
VOLMER – 150 Blk Clvs; Fs,Ni (All Hfrs In Town) 600#
MICKELSON – 150 Blk & Red Clvs; Fs,Ni 450-550#
CANTRELL – 150 Blk Clvs; Fs,Ni 500-600#
I. FERGUSON – 150 Herf & Blk Clvs; Fs,Ni 550-600#
O'CONNELL – 150 Blk Strs; Fs 550#
SHORB – 150 Blk Strs 550-600#
KLAPPERICH – 140 Blk & Bwf Clv; Fs,Ni 575#
L CARLSON – 135 Blk & Bwf Clvs; Fs,Ni 575#
WILSON – 130 Blk Clvs; Fs 500-600#
LARSON – 125 Blk Strs; Fs 550-600#
C KRUSE & SON – 125 Blk Clvs; Fs,Ni 500#
ESPY – 120 Blk Clvs; Fs,Ni 500-550#
P KRUSE – 110 Blk Clvs; Fs,Ni 500-550#
S WILLIAMS – 100 Red Clvs; Fs,Ni 500#
CHORD – 100 Blk & Bwf Clvs; Fs,Ni 500-550#
M & C LEHRKAMP – 100 Blk & Red Clvs; Fs,Ni.. 550-600#
FREEMAN – 100 Blk Strs; Fs, Ni 550#
BURGEN – 90 Blk Clvs; Fs 550-600#
HAMEL – 90 Red & Blk Clvs; Fs,Ni (All Hfrs In Town) 550#
COE – 90 Blk & Bwf Clvs; Fs,Ni 575-600#
HLAVKA – 90 Bwf Clvs; Fs 450-575#
HUNSAKER CATTLE CO – 80 Bwf 1st X Clvs; Fs,Ni 600#
M HUNSAKER – 80 – Blk, Bwf & Red Clvs; Fs,Ni. 550-600#
WILSEY – 75 Blk Clvs; Fs,Ni 500-600#
PFEIFER – 70 Blk Clvs; Fs,Ni 500#
HAUK – 70 Bwf, Rwf &Herf Clvs; Fs,Ni 500#
B & M DENKE – 65 Blk Mostly Strs; Fs,Ni 575-600#
VOCU – 30 Blk & Red Clvs; Fs,Ni 450#
HUBER – 22 Blk Clvs; Fs,Ni 550#
GRAV – 12 Blk Clvs; Fs,Ni 600-700#
DARTT – 5 Blk Strs; An 600#

YEARLINGS:
HUGHES – 30 Blk Strs & Bv Hfrs 900#

MORE CONSIGNMENTS BY SALE DAY. FOR MORE INFORMATION CALL THOR ROSETH AT 605-685-5826, JEFF LONG AT 605-515-0186 OR OFFICE AT 605-859-2577.

WEDNESDAY, OCT. 25: Weigh-Up Cow, Bull & Hfrt. Sale. **Sale Time:** 9:00AM MT

TUESDAY, OCT. 31: Special All-Breeds Calf & Yearling Sale

WEDNESDAY, NOV. 1: Weigh-Up Cow, Bull & Hfrt. Sale

SATURDAY, NOV. 4: Special Stock Cow & Bred Heifer Sale & Weigh-Up Cow, Bull & Hfrt. Sale

TUESDAY, NOV. 7: Special All-Breeds Calf Sale & Regular Cattle Sale

TUESDAY, NOV. 14: Special Stock Cow, Bred Heifer & All-Breeds Calf Sale & Regular Cattle Sale.

TUESDAY, NOV. 21: Special All-Breeds Calf & Yearling Sale & Regular Cattle Sale

TUESDAY, NOV. 28: Special Bred Cattle Sale & Regular Cattle Sale & Weller Angus Annual Bull & Female Sale

TUESDAY, DEC. 5: Special All-Breeds Calf Sale Featuring Weaned Calves & Regular Cattle Sale

TUESDAY, DEC. 12: Special Stock Cow & Bred Heifer Sale & Regular Cattle Sale

TUESDAY, DEC. 19: Special All-Breeds Calf & Stock Cow & Bred Heifer Sale, Regular Cattle Sale, & Slovek Ranch Bull & Female Sale

TUESDAY, DEC. 26: No Sale

Keep supporting R-CALF USA! R-CALF USA is our voice in government to represent U.S. cattle producers in trade marketing issues. Join today & help make a difference!

Philip Livestock Auction, in conjunction with Superior Livestock Auction, will be offering video sale as an additional service to our consignors, with questions about the video please call, Jerry Roseth at 605-685-5820, Jeff Long at 605-515-0186 or Randy Curtis in the Black Hills area at 605-892-5694.

PLA Café Marit Clawson, Mgr.
Mon-Fri, 6 a.m. to 1:30 p.m. • Extended hours on sale days.

PLA is now qualified to handle third party verified NHTC cattle (Non Hormonal Treated Cattle).

VIEW SALES LIVE ON THE INTERNET! Go to: www.philiplivestock.com. Upcoming sales & consignments can be viewed on the Internet at www.philiplivestock.com, or on the DTN: Click on SALE BARNS NORTH CENTRAL

TO CONSIGN CATTLE OR HAVE A REPRESENTATIVE LOOK AT YOUR CATTLE, GIVE US A CALL:

THOR ROSETH, Owner
(605) 685-5826

BILLY MARKWED, Fieldman
Midland • (605) 567-3385

JEFF LONG, Owner & Auctioneer
Red Owl • (605) 985-5486
Cell (605) 515-0186

LYNN WEISHAAR, Auctioneer
Reva • (605) 866-4670

DAN PIROUTEK, Market Rep.
Milesville • (605) 544 3316

BOB ANDERSON, Fieldman
Sturgis • (605) 347-0151
(605) 641-1042

BAXTER ANDERS, Fieldman
Wasta • (605) 685-4862

PHILIP LIVESTOCK AUCTION
(605) 859 2577
www.philiplivestock.com