Circulars in this week's Profit
(in select areas):
Coyle's SuperValu
People's Market
Murdo Family Foods
Wall Food Center

The Profit

Total Market Coverage in an 11-County Area in Western South Dakota

A Publication of Ravellette Publications, Inc. • PO Box 788 • Philip, SD 57567
Offices in Philip ~ Wall ~ Kadoka ~ Murdo ~ New Underwood ~ Faith ~ Bison, SD
E-mail: ads@pioneer-review.com • (605) 859-2516 • www.pioneer-review.com

Deadline: -- Fridays at Noon
(Monday holiday deadline: Thursdays at Noon)

Number 41
Volume 35
September 26, 2017

Iseman Homes FRIENDS & FAMILY EVENT

AT ISEMAN HOMES, WE'VE TREATED YOU LIKE FAMILY SINCE 1920

Now **for a limited time,** we're giving you, our friends and family, **discounts on all display models.**

Plus, through September, all factory ordered homes are eligible for **$2,000 in upgrades** of your choice at **no extra charge!**

2017 Redman Apex

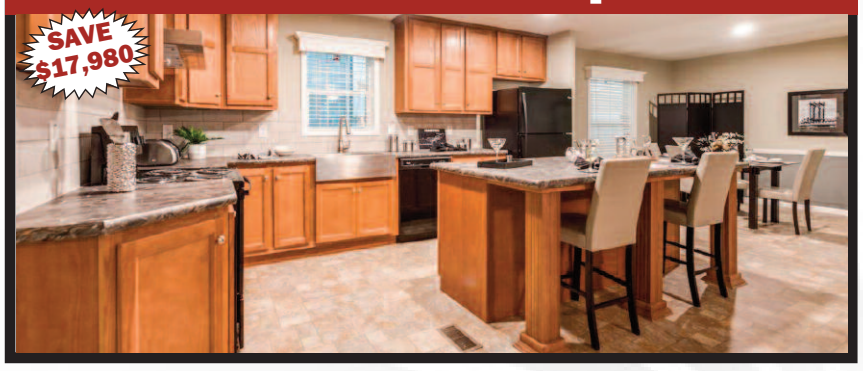

Spacious floorplan, 1600 sq. ft., 3 Bedroom/2 Bathroom, Luxury walk-in tile shower, free standing tub
Was $120,175
NOW

2016 Redman New Moon IRC

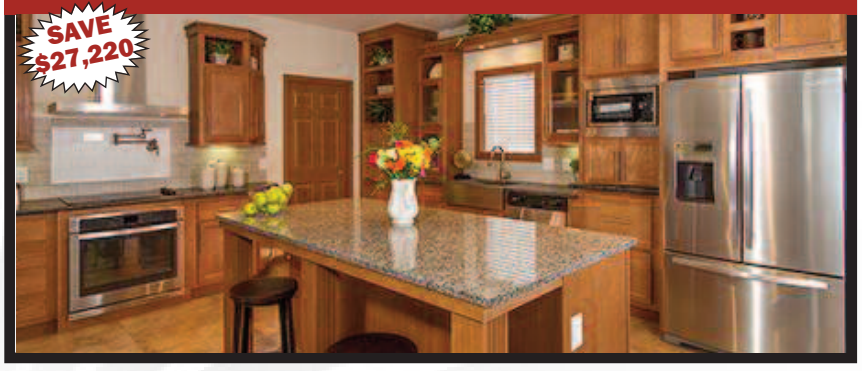

32X76, 4 bedroom/2 bath; Ultimate Kitchen 2 package; 9 foot sidewalls; 7/12 roof pitch; separate Living Room/Family Room
Was $189,715
NOW

2017 Clayton Harding

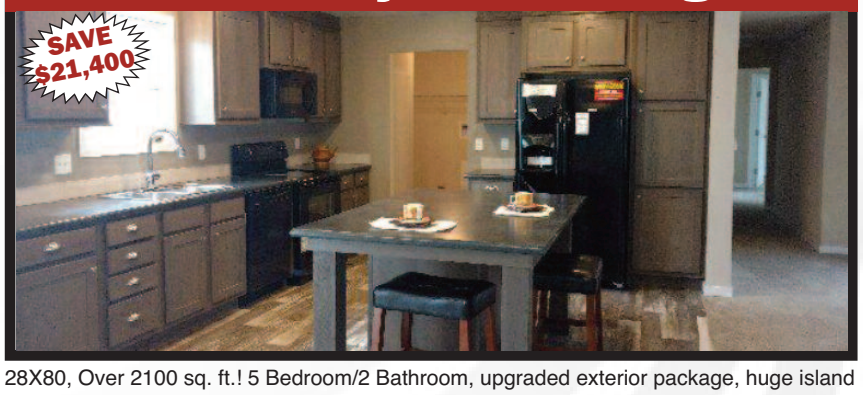

28X80, Over 2100 sq. ft.! 5 Bedroom/2 Bathroom, upgraded exterior package, huge island kitchen, deluxe bath, upgraded appliances
Was $142,995
NOW

2016 Redman Advantage IS1

28X60, 3 bedroom/2 1/2 bath; Upgraded appliance package; Serenity Shower; Hardwood Urban Putty cabinets
Was $115,255
NOW

Iseman Homes
YOU'RE HOME, NOW.

See our inventory at: **isemanhomes.com**

605-224-2921
504 S. Pierce Ave.
Pierre, SD

605-342-7100
2800 E. Hwy. 44
Rapid City, SD

Windows

CUSTOM BUILT WINDOWS for older homes or new construction. Manufactured right in South Dakota. Double hung, bays, bows, sliders. Call Therm-o-Loc windows TODAY at 605-770-7677 for an in-home demonstration and free estimate. Thank you. K16-tfn

Automobiles

FOR SALE: 2013 Buick LaCrosse, low miles 42,400, four new tires, 38 MPG HWY, runs and drives great! Below book $13,700. Darci at 605-490-6362 P42-3tp

Business & Service

BERRY PINE TREE TRIMMING: Trim/removal. Also dry, split pine firewood, $75 a pickup load. Limited availability of cottonwood and elm. Licensed and insured. Call or text Ben at 605-209-6003. P40-4tp

O'CONNELL CONSTRUCTION, INC., PHILIP: Rock, Sand, Gravel (screened or crushed). We can deliver. Dams, dugouts, building sites. Our 42nd year. Glenn or Trace, 859-2020. PR11-tfn

NEED A PLUMBER? Licensed plumbing contractor for all your indoor plumbing and outdoor water and sewer jobs. Call Dale Koehn, 441-1053, or leave a message at 837-0112. K38-tfn

WEST RIVER EXCAVATION will do all types of trenching, ditching and directional boring work. See Craig, Diana, Sauntee or Heidi Coller, Kadoka, SD, or call 837-2690. Craig cell: 390-8087, Sauntee cell: 390-8604; wrex@ gwtc.net K50-tfn

Farm & Ranch

WANTED: Cows to winter. Also have hay millet for sale. Call Jim at 605-280-1259. PR5-4tp

WANTED: 16" trailer pump, Chrisisally or Gator. Call 605-441-7113 leave a message. P41-2tp

WHEAT HAY FOR SALE: Milesville, 381-4980. PR4-2tp

FEEDLOT ROOM AVAILABLE for wintering cows or calves. Call 605-515-3859. P40-4tc

PASTURE WANTED: Need winter pasture for 45 cows. Would prefer year round share or cash deal. Keith Harry, 843-2225. P40-3tp

WILL BACKGROUND CALVES OR WINTER COWS: Good facilities, rural water. Call Ross, 685-4676 or 859-2124. P40-3tp

EAR CORN FOR SALE: For more info., call Dallas, 605-843-2557, or Zachary, 605-280-8201. McKinleyFarms.com PR52-10tp

SUMMER PASTURE AVAILABLE IMMEDIATELY: For more information, call 462-6329 or 685-8684 or 441-9550. PR48-tfn

WANTED: Ranch/farm with or without cattle and equipment, approximately 500 to 2,000 acres located in South Dakota, house optional, private party cash transaction. Call Don, 413-478-0178. PR3-tfn

Garage Sales

GARAGE SALE: Friday, September 29th, 8:30-3:30, 707 Dorothy Street, Wall. Small kitchen appliance, jewelry, towels, sewing machine, electric heaters, coolers, kitchen utensils, shelves and brackets, holiday decor, set of dishes, rugs, portable air conditioner, lots of women's clothes and misc. PW42-1tp

GARAGE SALE: Saturday, Oct. 7, 8:00 a.m.-3:00 p.m., 601 W. Pine St., Philip. Furniture, upcycled and refinished items, adult clothing, household items, and all the usual "treasures." Canceled if inclement weather. P42-2tp

the nail bar
is celebrating Breast Cancer Awareness Month in October
Paint the Nails pink
If you get a mani or pedi and choose a shade of "Pink" as your polish color, we will donate $5 of your purchase to breast cancer research!
(offer available at the Philip & Wall locations)
Mani – Arcrylics – Pedi – Gel Polish
Heather Olney
605-859-3777
609 W Pine Street • Philip, SD
(formerly Denny Kennedy's house)

RAY WILLIAMS PLUMBING
605-515-3968 (Cell) • 605-993-3003 (Home)

The Annual Meeting of the
Midland Community Fire Protection District
will be held
Monday, October 2nd
at 7:00 p.m.
in the Midland Fire Hall

Call Sonya today!

2011 Ford F-150 XL
4x4, 5.0 liter V8, Supercab, 8' box, low miles, local trade
Philip Motor, Inc.
Philip, SD • 859-2585 • (800) 859-5557
LINCOLN CHRYSLER Ford DODGE
Check out our entire selection at
www.philipmotor.com

CA
CREW AGENCY LTD
Agri Risk Management
Give us a call!
We'd be happy to discuss
All Your Crop Insurance Needs
Sales Close Date for 2018 Crops:
• Wheat & Forage: 9/30/17
• Rainfall Index on Pasture & Hayland: 11/15/17
These are the dates to purchase, change or cancel multi-peril crop insurance.
Office (605) 433-5411 or Toll-Free (888) 433-8750
Rusty Olney 484-2517
Tanner Handcock 641-1360
Taylor Mohnen 999-9540
Heidi Porch 433-5411
Dana Kerns 431-9688
Grady & Bernice Crew 433-5411
Crew Agency is an equal opportunity provider.

The Steakhouse & Lounge

Salad Bar Available at Lunch!

Open Daily Monday thru Saturday Downtown Philip Reservations: 859-2774

FREE Juke Box Friday Nights

Lunch Specials: Monday thru Friday • 11:00 to 1:30 ~ Call for specials!

Regular Menu Available Nightly!

Package Liquor & Casino

Tuesday, September 26	Wed., September 27	Thurs., September 28	Friday, September 29	Saturday, September 30	Monday, October 2
Chicken Fried Steak	French Dip & French Fries	Beef Tips, French Fries & Dinner Salad	Rib Sandwich & French Fries $7.95	Filet Special	Hamburger Basket

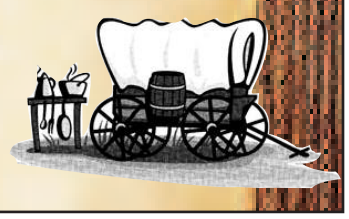

You are invited to share
in the Wedding Reception for
Sayde Slovek & Jared Soukup
Saturday, September 30, 2017
8:00 p.m. at the
Dante Hall, Dante, SD

You are invited to participate in a
90th Birthday Card Shower for
Marie Gartner
whose birthday is October 3, 2017
Cards may be sent to her at:
PO Box 818, Philip, SD 57567

4th Avenue Floral
Fall Festival
& 3rd Anniversary Party
Fri., September 29, 2017
10:00 a.m.- 4:00 p.m. ~ Wall, SD
4th Avenue – storewide sale!!

- Hired Hands – Chair Massages
- Pink Zebra – Stephanie Volmer
- Kerry Hostutler, Silver Sage Designs and SASS – Traveling Boutiques
- Peggy Lurz – Homemade Items
- Pam Dale – doTERRA Aroma Touch
- Lorna's Artwork – Lorna Moore
- Wall Nail Bar – Judy Goldhammer
- Usborne Books – Janet Sharp
- Barb Reckling – Décor
- Rebecca Lytle – Wood Signs
- Annie Lytle – Handmade Baby Items
- Terry Holman – Nutritional Supplements & Norwex
- Marit Clawson – Baked Goods
- St Patrick's Catholic Hospitality Group – Boxed cards & cookbooks
- Tailored Faith Co. – Jasmine Walter

4th Avenue Floral
279-1115 • Wall
Something for everyone!!

PHILIP Health Services

Hometown Healthcare News

(605) 859-2511
philiphealthservices.com

Dr. Kerry Blackham
Dr. David Holman
Dr. Coen Klopper
Terry Henrie, PA-C
Janell Gerberding, PA-C

Philip Clinic
(605) 859-2566
503 West Pine St.
P.O. Box 790
Philip, SD 57567
HOURS:
Monday-Friday 9:00-5:00
Saturday 9:00-noon

Kadoka Clinic & Lab
(605) 837-2257
601 Chestnut
P.O. Box 460
Kadoka, SD 57543
HOURS:
Mon / Tue / Thu / Fri
9:00-noon & 1:00-5:00
Closed Wednesdays

Hans P. Peterson Memorial Hospital

Philip Nursing Home

Physical Therapy

The Silverleaf Assisted Living Center

Eye Care Clinic

Home Health

Philip Health Services is an Equal Opportunity employer and provider.

Jobs for Students

Openings at Philip Health Services
- ✓ Philip Health Services offers many great opportunities for students to work while in school!
- ✓ Part-time positions work with your school hours, sports, and activities
- ✓ Earn extra cash during evenings, weekends, and school breaks
- ✓ Openings available for Dietary Aide (age 14 and up) and Nurse Aide (age 16 and up)
- ✓ Tuition Reimbursement Program available

Benefits of working while in school
- ✓ Learn how to handle responsibility
- ✓ Show college admissions officers you are motivated to succeed
- ✓ Learn how to manage your time
- ✓ Explore career options before choosing a school/college or major
- ✓ Earn and manage your own money
- ✓ Get a change of pace from school, studying, and activities
- ✓ Develop important skills that apply in any setting: leadership, teamwork, organization, customer service

Youth Labor Laws
- ✓ School is your most important job. Limits on days and hours students can work protect your ability to focus on school!
- ✓ Ages 14-15: max of 3 hours per day, 18 hours per week when school is in session, max of 40 hours per week when school is not in session; no later then 7pm and no earlier than 7am.
- ✓ Ages 16-17: no hour or time limits for performing non-hazardous jobs (such as at Philip Health Services)

Apply today! email jhenrie@philiphealthservices.com

The New Underwood Post newspaper is available for sale at FMG Feed & Seed in New Underwood ... pick up your copy today!

For your chemical needs
call Doug Pol at (605) 295-1950.
SPECIALS on WideMatch and GoldSky
Plus 2% cash discount!

EQUIPMENT FOR SALE

- John Deere 1850 42' Air Seeder, 1900 Cart 7.5" spacing, Excellent condition
- Kinze 800 Grain Cart
- 2000 gal. Fuel Tank w/Pump
- 28' John Deere Sweeps
- 18' Miller Disc, Offset
- 12,000 gal. Fuel Tank w/Pump
- John Deere 224 Sunflower Header
- John Deere 843 Corn Head, Field Ready
- New Holland 114 Hydroswing
- Semi Dolly
- Blow Hard Bunk Blower
- New Holland BR 780 Baler, Field Ready
- Fertilizer Spreader
- Cornhusker Grain Trailer

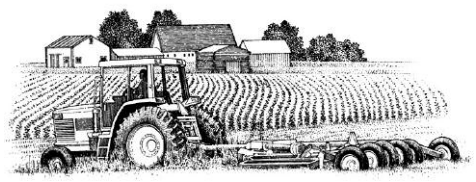

Give Mike Noteboom a call today!
685-3068 • Philip

Get Clicking with Online Banking

Once you start banking online, it all just starts to click. You get E-Statements, online bill pay, 24/7 access. Your whole financial picture right on your screen. Plus, with our bank, you get the local support you need to make it all work. Get clicking with online banking today.

First National Bank
PHILIP, SD (605) 859-2525
FAITH, SD (605) 967-2191

www.fnbphilip.com

Member FDIC

FIRST NATIONAL BANK — YOUR PARTNERS IN BANKING

A better way to bank.

HELP WANTED

POSITION: Jackson County Weed & Pest Supervisor Part-time position. Clerical duties required. Must be able to work with the public. Must have valid SD Driver's License and a dependable vehicle. Applications /resumes accepted. For information (605) 837-2422, fax (605) 837-2447. K5-8tc

BUS DRIVERS: Kadoka School is seeking applications for extra curricular bus drivers. Applications are available on the website www.kadoka.k12.sd.us and can be mailed to Kadoka Area School, Attn. Jamie Hermann, PO Box 99, Kadoka, SD 57543. For more information contact Supt. Jamie Hermann at 837-2171. EOE. K5-tfn

HAAKON CO. CONSERVATION DISTRICT: Now accepting applications for part-time District Manager. Call 605-859-2186 Ext. 3 or stop by the office in Philip for an application. PR5-3tc

RIVER CITIES PUBLIC TRANSIT in cooperation with Haakon County Transit is hiring both full and part-time drivers in the Philip, South Dakota area. Must be at least 25 years old. Requires Class B CDL with passenger endorsement or the ability to obtain the same within 60 days of hire. Must have a clean driving record with no DUI or major driving convictions within the last 5 years and no more than one minor driving conviction (speeding, failure to stop, etc.) in last three years. Candidate will drive buses or other vehicles to pick up and deliver passengers in the Philip area. This position requires some physical demands by assisting passengers as needed when they are boarding or exiting vehicle. Wheelchair securement training is required. Background check and drug screening test are required as conditions of employment. Complete job description and application can be found at www.rcptransit.com or contact Brett Tschetter at 605-945-2360. River Cities Public Transit is an Equal Opportunity Employer. P42-tc

TRAILER TIRES FOR SALE: 235/85/16R 10-ply, $130; 14-ply All-Steel, $170. All prices include mounting. Les' Body Shop, 859-2744, Philip. P52-tfn

Stewart Family Auction
with guest consignors

Sunday, October 1, 2017

10:30 a.m. • *Moving Sale!*
Wheeler-Brooks Legion Hall • Philip, SD

GUNS

- (1) Remington 700 BDL 7mm Mag w/Redfield 2×7 scope
- (2) Mosin-Nagant 7.62x54R w/bayonet
- (3) Westerfield Model ENH-560-8A 12 Gauge Shotgun w/adjustable choke
- (4) Browning BPS 28″ 12 Gauge Shotgun
- (5) Mossberg Youth Muddy Girl 20 Gauge Shotgun w/accu choke
- (6) Taurus Model 444 44 Mag w/ported barrel also w/extra grips
- (7) Ruger Super Blackhawk 44 Mag – 7 1/2″ barrel w/Bushnell 2×6 scope also w/extra grips
- SD Centennial 1889-1989 Spurs & Bit
- Vintage 13 piece Case Knife Collection
- Trap Thrower (like new) and 1 1/2 cases of clay pigeons
- Many rounds of 12 gauge and 20 gauge shot gun shells – factory loads
- 160 plus rounds 7mm Brass w/RCBS reloading dies
- 100 rounds 7.62 x 54R shells

COLLECTIBLE CURRENCY

- Morgan Silver Dollars
- *1882 S *1884 P *1884 O *1885 O
- *1885 P (2) *1889 P *1901 O *1921 P (2)
- 12 – Consecutive $2 bills (L 26906289A to L 26906300A)
- 10 – $1 Silver Certificates 1957 Series
- 2 Sets – Consecutive Serial # Federal Reserve $1 Dollar bills
- US Mint – Quarter, Dime, Nickel, Penny PR70 coin sets
- *(1971 – 1974, 1976 – 1981, 1983 – 1986)

HOUSEHOLD – FURNITURE

- Dry sink (Oak – very nice)
- Antique Wooden table – 5 leg (very nice)
- Hide-a-bed couch – (2) Recliners (in good shape)
- Queen size bed – Full size bed – dresser w/mirror
- Vintage "Sitting Room" furniture
- Antique mirrors
- Baby Buggy
- Curved front China Cabinet
- Newer Model Kirby upright self-propelled vacuum cleaner w/attachment
- Writing desk – TV Stand
- Roper Refrigerator/Freezer - G.E Chest Freezer (5 Cu Ft)
- Eden Pure heater – (2) Air works heaters
- (2) Sets of 4 Patio chairs
- Pair of Adirondack chairs w/shared tray
- Patio heater

VEHICLES, CAMPERS, TRAILERS

- 2010 Open Range 335BHS Fifth Wheel Camper – 3 slides, bunkhouse, sleeps 6 – Good Condition
- 1973 Lundgren 6′ x 16′ Gooseneck Stock Trailer
- 1970 Chevrolet C/50 single axle truck w/ roll tarp (81331 miles)
- 2000 Buick LeSabre Custom w/ 175,000 miles

MISC.

- Rawhide accent bridle w/ silver 50 cent piece & dime conchos
- Bridle – rawhide hobbles
- 20+ Framed Western Art (Russell, Donahue) – Wood Carving images
- 14 piece Gunsmoke VHS collection
- Clint Eastwood VHS movies
- New VHS/DVD player
- Lots of "Old West" books
- 6-man tent
- propane BBQ grill
- Troybuilt (TB146E6) – small garden tiller (not running)
- Hollow core Mahogany doors – 30″
- Hollow core bi-fold doors – Door trim
- Oak bathroom vanity 48″x21″
- Stainless Steel double kitchen sink
- (2) 38″ x 40″ Double hung windows
- Exterior doors (38″ & 32″)

SHOP EQUIPMENT

- Rockwell Table Saw
- Craftsman 10″ Radial Arm Saw
- New cutting torch set in cart (bottles are owned)
- Millermatic 210 Wire feed welder w/tank
- Steele Products air compressor (28 Gallon)
- Central Machinery Drill Press – on rolling base
- Makita Chop Saw on stand
- Coleman Pressure Washer
- Coleman rechargeable tool set (almost new in case)
- Dewalt Sawsall – Century battery charger
- Black & Decker router – Black & Decker Jig saw
- Skilsaw – large Makita grinder
- Work lights – log chains – extension cords – trouble light – fence stretchers – jumper cables
- Shovels – rakes – handyman jack – bottle jacks
- Toro leaf blower w/attachments
- 5' bar clamps – c-clamps – drill bits – hand sprayers
- Hand tools – small vise – propane 3-burner stove top
- 100 lb propane tank

EQUIPMENT

- 8' 3-point hitch 9-shank plow (Great for working arena – tree rows – food plots)
- John Deere 530 Baler – (new bearings and stored inside)
- John Deere model 450 9′ Trail mower
- Schuler model 170B Feed wagon
- (2) Bale Unrollers (for front of grapple fork)
- "Heat Houser" winter cover for tractor

See pictures on www.odea605rea.wordpress.com

Managed and conducted by:
O'DEA REAL ESTATE & AUCTION, LLC
Mike O'Dea, Auctioneer – Cell: 441-6212
Email: odea605rea@gmail.com • www.odea605rea.wordpress.com

South Dakota Auctioneers Association

Join me on Facebook

White's Queen City
CHEVROLET • BUICK

CHEVROLET BUICK CERTIFIED PRE-OWNED CHEVROLET BUICK GMC

"The purchase is just the start of the sale!"

Ask for a $25 Visa Gift Card with a test drive to cover your trip!

Zach Krueger
605-642-2766
605-641-5292 (cell)
zkrueger@whitecars.com

Marv Waitman
605-280-0787

2003 Jeep Grand Cherokee

Gold/Black Cloth
4.7L/V8/Auto/4x4
Laredo/ONLY 50K Miles!
Was: $8,988 ***Now: $7,477***

2014 Chevrolet Equinox

Blue/Black Leather
3.6L/V6/Auto
AWD/LTZ Trim/Sunroof
Was: $22,988 ***Now: $20,977***

2016 Chevrolet Cruze

Red/Black Cloth
1.4L/4Cyl/Auto
Bose/Sunroof/Heated Seats
Was: $20,988 ***Now: $19,975***

2017 Ford Fusion

White/Black Leather
2.0L/4Cyl/Auto
SE/Sunroof/Navigation
Was: $24,988 ***Now: $22,975***

1900 North Ave., Spearfish, SD • 605-642-2766 or 888-641-2766 • www.queencitymotors.com

SILVERLEAF ASSISTED LIVING CENTER – NURSING ASSISTANTS NEEDED: Full and part time positions available, no experience required, training and certification provided. **Full time cook:** Benefits available while working only 3.5 days per week. Drug test and background check required. EOE. Apply in person, email questions@regionalhealth.com, or call 605-859-2511, ext. 204. P36-tfn

PHILIP HEALTH SERVICES - FULL TIME AND PART TIME OPENINGS! Part Time Cook: Some evenings and weekends, seeking team player with great attitude! **Nursing Assistants needed:** No experience required. Training and certification provided. Extra pay for nights, evenings, and weekends. **Housekeeping:** No experience needed, full time. **Temporary Receptionist Position:** Approx. 12 weeks, full-time weekday hours. Possible transfer to other open position at completion. Call or email today! More details at www.philiphealthservices.com. Drug test and background check required. EOE. Apply in person, email questions@regionalhealth.com, or call 605-859-2511, ext. 191. P36-tfn

HELP WANTED: Ranch hand for cattle and horse ranch. Housing available. Mechanical ability a plus. References required. Call 605-985-5235. PR49-tfn

The Tree Guy
Tree Trimming & Removal
Fully Insured
FREE Estimates
605-391-3005

Happy Birthday, Mary Eide!
September 22, 2017
With love from all your family!
Greetings may be sent c/o Philip Nursing Home, P.O. Box 790, Philip, SD 57567

The children and grandchildren of
Keith & Cheryl Harry
wish to honor them with a card shower for their
40th Wedding Anniversary, Oct. 4th

Cards may be sent to:
22874 Mitchell Creek Road,
Midland, SD 57552

CORNERSTONE
INDUSTRIES & CONSTRUCTION SERVICES, LLC
www.cornerstoneind.com john@cornerstoneind.com
SIOUX STEEL COMPANY Authorized Dealer
Complete Grain Storage Sales & Construction Services
Call us today for a quote on your next grain bin.
John Diedrichs 605/441-1779 • Wall, SD

Let's Celebrate Homecoming!

Friday, September 29
KCBA sponsored
Pancake & Sausage Supper 4-6 p.m.
Kadoka City Auditorium
Register for door prizes!
Must be present to win.

KCBA Members
People's Market • Fromm's Hardware • Kadoka Press
Headlee Vet • BankWest • Rush Funeral Home
Jackson County Title • Kadoka Gas & Go
Discount Fuel • West Central Electric
Badlands Petrified Gardens • GoldenWest
Rae Create • Kadoka School • Stromberger Farms
Pocketful of Posies • Kid Cave • MacFeat Concrete
Badlands Distillery • State Farm Insurance
Bil-Mar Expressions • Crew Agency • Oien Auto
Penny's Riverside Catering • Midwest Coop
Incredible Metal • Kadoka Clinic • Soulo Boutique

POSITIONS OPEN: Kadoka Nursing Home is seeking motivated, responsible, caring RNs. Wages are negotiable. Full-time, part-time and as needed hours. Improved benefits package available for full-time. Contact Heidi, Whitney or Kala at (605) 837-2270 for more information. K33-tfn

HELP WANTED: Apply at Philip Custom Meats. Full and part time positions. PR10-tfn

Notices/Wanted

VENDORS WANTED: Philip's annual craft show Saturday, Oct. 14, at the legion hall. Call Julie at 605-441-9305. P41-4tc

Misc. For Sale

FOR SALE: Nice 42" riding mower, runs good, $300. Push mowers, $40. Dale O'Connell, 837-2292 or cell at 645-3646. K41-2tc

FOR SALE: Clean ink barrels (not burn barrels). Contact Pioneer Review in Philip, 859-2516. $30 each – only a few available. PR10-tfn

16th Annual Hog Roast & Dance

Long Valley Fire Department

Saturday, Sept. 30

at the historic Long Valley Hall

Supper 5:30-7:30 p.m.

featuring pit-roasted barbecue pork

Door prizes will be given

Dance to Country Rush

from 8:00 p.m. to midnight

Free will donations for admission

Come on out and support your local fire department!

RELAY FOR LIFE

Quad County Relay For Life: Pinwheels For A Cure

Honor a cancer survivor or remember a loved one lost to cancer.
Your donation of $5 supports the life-saving work of the American Cancer Society.
The pinwheel garden will be on display during the Quad County Relay For Life event on
Sunday, October 15th in downtown Wall.
Make your donation to a Relay For Life team member or email chirstine.diers@cancer.org.

A TEAM EVENT TO FIGHT CANCER

Create a lifetime of learning.

The newspaper is quite the living textbook.

Start your child off right by reading the newspaper every week!

Call us today to subscribe to one of our newspapers!!

Pioneer Review
(605) 859-2516 • Philip, SD

Pennington Co. Courant
(605) 279-2565 • Wall, SD

Kadoka Press
(605) 837-2259 • Kadoka, SD

Faith Independent
(605) 967-2161 • Faith, SD

Murdo Coyote
(605) 669-2271 • Murdo, SD

Bison Courier
(605) 244-7199

New Underwood Post
(605) 754-6466 • New Underwood, SD

Business Opportunity

FOR SALE: Pizza Etc, Philip. Established, profitable, turnkey family business with great potential to expand. Kim or Vickie, 605-859-2083. P21-tfn

Real Estate

FOR SALE IN KADOKA: Property on the east side of 6th Street, south of the Presbyterian Church. Priced reasonably, call JoAnne Stilwell at 488-0463 or 837-2408. K41-4tc

HOUSE FOR SALE IN WALL: On large lot, large garage, 2 possibly 3 bedrooms, 1 bath. Call 307-680-1368. WP4-2tc

FOR SALE IN PHILIP: 505 Dupree St., great neighborhood. One level brick home, two bedroom, two bath with attached 2-car garage. 515-3020. P40-4tc

HOUSE FOR SALE IN PHILIP: 4 bedroom, office room, 1-1/2 bath, new roof, new windows, 1-car garage, automatic sprinkler system, corner lot, 201 Hone St. Serious inquiries. JR, 454-5112. See pictures on Philip Garage Sale site. P34-tfn

PRICE REDUCED: 3 bdrm, 1.5 baths, 3 heat sources, attached shop/garage, partially furnished, one block from Main Street in Kadoka, space included for expansion, call 605-840-0163, 605-840-2533, 605-842-2533. K32-tfn

Rentals

FOR RENT: 700 sq. ft. 1 room apartment, newly remodeled, nonsmoking on a quiet street. $500 per month, includes utilities and Wi-Fi. In New Underwood. 605-209-8875. P39-tfn

Classified Policy

PLEASE READ your classified ad the **first week it runs.** If you see an error, we will gladly re-run your ad correctly. **We accept responsibility for the first incorrect insertion only.** Ravellette Publications, Inc. requests all classifieds and cards of thanks be paid for when ordered. A $2.00 billing charge will be added if ad is not paid at the time the order is placed.

Call The Profit – 859-2516 –to place your ad or email: ads@pioneer-review.com

For all your concrete construction needs:
Gibson
CONCRETE CONSTRUCTION
605-859-3100 • Philip, SD
Serving Philip & surrounding areas
Patios • Driveways
Foundations • Edging

Profit Ad Deadline: Fridays at Noon

Murdo Dental Clinic
Dr. Jim Szana
Dr. Aaron Rumpca

Dentistry for the whole family, including orthodontics
Accepts Medicaid and other dental insurances
Call to make an appointment with Dr. Rumpca today!
• 609 Garfield Avenue • 605-669-2131 •
Open every Wednesday and Thursday
And every other Monday and Friday
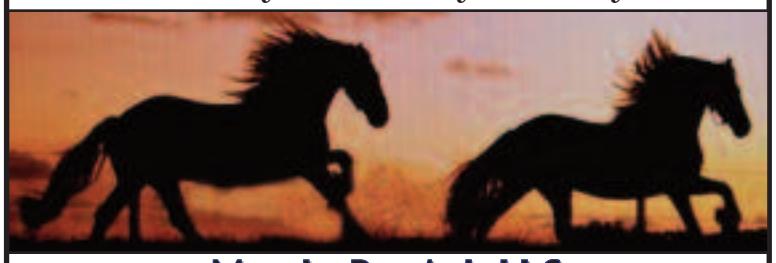
Murdo Dental, LLC

Badlands Saloon & Grille
is now serving
Breakfast
7:00 a.m. • 7 days a week
Daily Lunch Specials
7 days a week
279-2210 • Wall, SD

RAPID DIESEL
1974 PERFORMANCE & REPAIR
SPECIALIZING IN LIGHT DUTY DIESEL ENGINES
Complete Vehicle Maintenance and Service
Complete Drive Train Service & Repair
Including Clutches & Brakes – Generator Service & Repair
✶ Appreciation Discount ✶
To our Ranchers & Military Personnel
GM Ford DODGE SPRINTER Cummins VW
Hours:
MONDAY - FRIDAY:
8:00 AM - 5:00 PM
Night Drop Available
SERVING OUR CUSTOMERS FOR OVER 40 YEARS!
605-348-8360
1105 N. Creek Dr. • Rapid City, SD 57709
(I-90 Exit 60)
www.rapiddiesel.com

Thank You ...

The family of Debbie Clements would like to express our sincere thanks and appreciation to those who have offered such kindness, support and messages of sympathy and comfort during our time of sorrow. We especially wish to thank Dr. Holman and the staff at the Philip hospital for your loving care & compassion, to DJ & the staff at Rush Funeral Home for the tremendous job they do, and to Pastor Ray Greenseth for always being there for our family.

We would also like to thank the community for all you do for our family. It is great to be part of such a great community that is always willing to help whoever is in need and help them through difficult times. We can't thank you enough!!

Debbie was truly one in a million and will always be remembered for her positive attitude, compassion to others, and contagious smile.

Thank Yous

Thank you to my family and friends for all the wonderful birthday wishes, phone calls, cards and gifts. It was nice to hear from so many people. Maybe getting another year older isn't so bad.

Love you all,
Betty Sinkey

Thank you to all of my children, Patsy & Rod Fosheim for putting together the trip to see the Battleship USS New Jersey BB62, the only ship in the U.S. Navy to have been commissioned and decommissioned four times, the most decorated ship in the U.S. Navy and still floating as a museum on the Delaware River, Camden, N.J. Rumor has it that it is seaworthy enough it could be put into service (first commission in 1943).

Patricia & Reuben Vollmer for going along to help get me through the trip and who lined up the KELO-TV crew.

Vernon & Sharon, Jim & Kim, Lawrence & Marlene, Mike Stroppel and my granddaughter, Steven & Bridget Schofield, who is a professional photographer who took many pictures of the trip. Karen & Jesse Jones, Jess Jones' wife, who wanted to be there and see the ship with us.

Words cannot express what I felt when I saw the ship for the first time since 1946.

Thank you,
Your dad, grandfather & friend,
George Stroppel
S1 GMS Division 1
WWII Veteran

* * *

The family of Lucille Emerson would like to express our sincere thanks for all the prayers, support, food, flowers and memorials during this time. We would also like to thank Dr. Holman and the Philip hospital nursing staff for their excellent and heartfelt care of Lucille.

Keith Emerson
Greg & Kathy Emerson & family
Hank Reinsch & family
Duane & Deb Fitzgerald & family
Mark & Terry Emerson & family

Peters Excavation
Home: (605) 837-2945
Cell: (605) 381-5568
Excavation work of ALL types!
✶Backhoe ✶Trenching
✶Directional Boring
✶Cobett Waters
✶Tire Tanks
✶Dozer
✶Vacuum Excavation
Located in Kadoka, SD

Brent Peters

Stop in & check out our competitive pricing on ...
Fall Vaccines, Pour-ons and other Cattle Supplies!
• All Hats 25% off •
• Jeans Sale •
• Bottled Liquor & Beer •
Jones' Saddlery, Bottle & Vet
Locally owned & operated
859-2482 • Philip

Save Big During Our NAPA Gold Filter Sale

Oil Filter Sale
Sept. 18-30 2017
D&T Auto Parts
100 Center Ave • Philip, SD 57567
605-859-2554
NAPA Filters

1,573 acres **Scenic Ranch Land bordering heavily timbered Bad River**

LAND AUCTION

Wed. Oct. 4, 2017 • 1 p.m. MT

Auction Site: American Legion Hall, W. side of Philip, SD

Property Directions: From **Philip, SD**, go 9 mi. E. on U.S. Hwy 14. Property is on S. side of highway. House is 1 mi. S. on Powell Rd. (23201 Powell Rd)

Tremendous winter protection ~~ Great place for cattle ~~
Miles of heavily wooded creek & river bottoms ~~
Bad River is shallow, but has water most of the time, w/deeper pools

48x98 Barn & well-made Corrals, w/easy access off Hwy 14

Outstanding Hunting! ~~ Great Whitetail & Mule Deer Hunting, as well as Pheasants, Grouse, Merriam Turkeys, & other Game. Good spots for wildlife food plots.

Hayland / Cropland Some meadows were once farmed, or could be, w/productivity ratings into the 80's. These fertile river bottom meadows consistently produce tons of high quality grass/alfalfa mix. Re-growth from the meadows & natural timber make a great habitat for wildlife

Trapping, Hiking & 4-Wheeling!

- **Large, Beautiful Home** could be a Hunting Lodge, or a great country Family Home! This charming, vintage home had a complete remodel, plus large addition in 1995. Two large bedrooms could be divided ~ Gorgeous Master Suite ~ Three bathrooms ~ New custom kitchen ~ Right along the river, home sells with 80 acres as Tract 1.
- Tract 2 has 457 acres. ~ Tract 3 has 1037 acres.
- **Centrally located to airport, livestock markets, grain elevators, lumber, hardware, more**
- **Miles of Bad River, Medicine Creek, & old channel of Bad River, w/ Scenic Views, Draws and Coulees**

Legal: Haakon County, T1N, R22E, Sec. 15,16,17, 8, 21, 22

View Property on:
Wednesdays, Sept. 13, 20 & 27 from 2 - 5 p.m. – Meet at the house.
BECAUSE OF FIRE DANGER, DO NOT TRAVEL THIS PROPERTY ON YOUR OWN.
Call an auctioneer for a private tour. See websites for photos & all the details!

Owner: Sandra O'Connor ~ Offered by family of the late Bill O'Connor

Piroutek Auction Service
Dan Piroutek 605-685-4556
RE Lic. #282
www.PiroutekAuction.com

Arneson Auction Service
Lonnie Arneson 605-798-2525
RE Lic. #11296
www.ArnesonAuction.com

Profit Classifieds … Just $7.50/week

… up to 20 words; 10¢ per word thereafter (when paid in advance). Fill out the form below & mail your classified and payment to: The Profit, PO Box 788, Philip, SD 57567

1)_____	13)_____	_____
2)_____	14)_____	_____
3)_____	15)_____	_____
4)_____	16)_____	_____
5)_____	17)_____	_____
6)_____	18)_____	_____
7)_____	19)_____	_____
8)_____	20)_____	_____
9)_____	_____	_____
10)_____	_____	_____
11)_____	_____	_____
12)_____	_____	_____

MURDO FORD • MURDO FORD • MURDO FORD • MURDO FORD • MURDO FORD • MURDO FORD • MURDO FORD •

MORE FOR YOUR MONEY

Brand New!

2017 FORD F-250 CREW CAB 4X4

6.7 Diesel, Rear Camera, Ready to Work, not $60,000 After Rebates and Discounts ... **$47,500**

PICKUPS • 4X4S • 4X2S

2015 FORD F-350 CREW CAB LARIAT 4X4: 6.2 eng., gas, 23K miles, long box, great savings **$43,995**

2013 FORD F-150 SUPER CREW 4X4: Lariat Pkg., like new, 26,000 miles, leather, camera, Tonneau cover & more. Save lots. . **$33,995**

2010 FORD F-150 SUPER CREW 4X4 XLT: Power seat & more, 92,000 miles and clean. . . **$17,995**

2014 FORD F-150 SUPERCAB 4X4: Lariat, navigation, sunroof & more, 3.5 Ecoboost, very nice, 56,000 miles. **$31,495**

2013 FORD F-150 SUPER CREW 4X4: Lariat, sunroof, navigation, heated & cooled leather, nice, local. **$33,995**

2007 DODGE RAM 3500: 6.7 diesel, 4x4, quad cab, 9 ft. flatbed, good rig. **$16,995**

2005 FORD F-150 SUPER CREW 4X4: King Ranch, new tires, lots of extras, 150,000 miles. . . . **$12,995**

2001 FORD F-150 SUPER CREW 4X4: FX4, lots of extras, high miles, below book. **$5,495**

1999 FORD F-250 SUPERCAB 4X4: Heavy Duty, V-10, 5 speed, trailer puller. **$5,995**

SEVEN FORD F-150 SUPER CREW 4X4'S!

VARIOUS TRIM LEVELS & PRICES. GOOD PICKUPS TO FIT EVERYONE'S NEEDS!

Drop off your used oil or call Nick at the Service Center for more info!

New DCT 20 ft. Car Hauler:
Tandem
3500 lb. Axles ...
$3,695

SUV'S & VANS

2015 FORD EXPEDITION EL: Program vehicle, heated leather & lots more. Only 22,377 miles. Save Lots! Like New!. **$39,995**

2014 LINCOLN MKX: AWD, 26,000 miles, like new, all the options. **$26,995**

2010 FORD EXPEDITION EL 4X4: 102,000 easy miles, leather, sunroof, good rig..... **$16,995**

2006 LINCOLN NAVIGATOR 4x4: All the extras, very good condition, 181,000 miles, below book value at..... **$6,995**

FAMILY SIZED CARS

2014 FORD TAURUS LIMITED: Well equipped, FWD, 46,000 easy miles..... **$16,995**

2014 CHEVY CRUZE LTZ: Leather & more, 35,000 miles..... **$14,595**

2010 MERCURY GRAND MARQUIS: Nice driving, fully equipped, good buy..... **$4,995**

2005 BUICK LESABRE: FWD, dependable transportation.. **$4,995**

2007 FORD 500: 4 door, leather interior, FWD, well equipped..... **$4,995**

2001 CHEVY MONTE CARLO: 2 door, AT, sunroof, leather, V-6, good buy..... **$2,995**

2000 SATURN: 4 door, 99,184 miles, good tires, good glass, good body, needs transmission work..... **$695**

1997 MERCURY GRAND MARQUIS: 4 door, lots of options..... **$2,495**

BUILT Ford TOUGH

MURDO FORD • 669-2391

(605) 669-2784 EVENINGS: 669-2881 • 669-2918 • Murdo, SD

Terry Van Dam: 669-2918 • Jim Butt: 669-2881 • Travis Van Dam: 406/239-8020

TOLL-FREE: 1-800-658-5585 • www.murdoford.com

MURDO FORD • MURDO FORD • MURDO FORD • MURDO FORD • MURDO FORD • MURDO FORD • MURDO FORD •

LUMBER HEADQUARTERS

- DeWALT Tools
- Storage Sheds
- Gates & Fencing Supplies
- Pole Barn Packages
- House Packages
- Feed Bunks

We offer ... PPG PITTSBURGH PAINTS & Colormatch System for all your painting needs!

Shop our large selection of power tools!

Call today for your free estimate!!

HOURS: M-F: 7 A.M. TO 5 P.M. • SAT: 8 A.M. TO NOON

BC MOSES BLDG. CENTER

S. HWY 73 • 859-2100 • PHILIP

U-HAUL

ALL STAR Auto

605-859-3211

"I can find WHATEVER you're looking for!"
– David Burnett, Owner

2008 Ford F-150 Super Crew FX4
Off Road Pkg., LOTS of extras, ready to go!

Cell: 605-441-2859 • Res: 605-859-2875 • Fax: 605-859-3278
520 E. Hwy. 14 ★ PO Box 38
Philip, SD 57567 • www.all-staruto.net

Fall Into Savings

- ✓ NAPA & DeWalt tools (on sale through the end of the month)
- ✓ Interstate & NAPA batteries for trucks/tractors
- ✓ Buy 5 quarts of Mobil 1 oil and receive a mail-in form for a FREE NBA Spalding® basketball with the team of your choice
- ✓ DEF both the 2 1/2 gal. and the 55 gal.
- ✓ Get up to an $80 VISA® Prepaid Card (Purchase of shocks and struts - See store for details)

See us for all your hydraulic hose needs

NAPA TOOLS & EQUIPMENT
DEWALT
Mobil 1
INTERSTATE BATTERIES Outrageously Dependable

D&T Auto Parts
100 Center Ave
Philip, SD 57567
605-859-2554

J&S ReStore

Kadoka, South Dakota • 837-2376

Full Service Mechanic Shop!

On-the-farm Tire Service!

A/C SERVICE AND REPAIR
Car, Pickup, Truck & Trailer tires

HOURS:
Mon - Fri: 7:30 to 5:30
Saturday: 8 to Noon

We're here for all your vehicle maintenance!
Give us a call today!

WE APPRECIATE ALL OF OUR LOYAL CUSTOMERS

Certified Winter Wheat Seed

VARIETIES

Ideal, Redfield & SY-Wolf

Paul Patterson
H – 605-669-2647
C – 605-280-7874
Draper, SD
SD Seed Permit #SP-178619

Rozol®

Prairie Dog Bait

- Outstanding single application effectiveness - No prebaiting required
- Superior weatherability – Does not lose its effectiveness when wet
- Best bait acceptance – No bait shyness
- Available in 25 lb. pail or at a lower cost per pound in 50 lb. bags
- Also stocking ATV mounted prairie dog baiters

Restricted Use Pesticide due to hazard to nontarget organisms

WARNE CHEMICAL & EQUIPMENT CO.

2680 Commerce Rd.
Rapid City, SD 57702
800-658-5457
www.warnechemical.com

To Place A
Profit Classified:
ads@pioneer-review.com or call 859-2516
Deadline: Friday at Noon

- ATTENTION -

Stop in Fat Boys Barbecue and Road Trip Café to check out their new menus including Mexican, burgers, and much more!

2 Soft Shell Taco Meal … $7.99
(includes medium Hot Tots and medium Drink)

Triple bacon Cheeseburger Deluxe Combo … $8.99

FAT BOY'S BBQ

279-2152
Wall, SD

ROADTRIP Café

Bring this coupon in to receive $5.00 off a $10.00 minimum order
(Offer expires: October 30, 2017

To Place A Profit Classified:

contact us at – ads@pioneer-review.com • or call 859-2516

Everyone is invited to attend a 'Come and Go' Farewell/Thank You for Dave Custis and his family at the Wall Community Center meeting room Sunday, October 1, 2017 from 1:00 p.m. – 3:00 p.m.

TDM Excavation & Heavy Haul
Cell: 685-3283 • Wall
•Trackhoe •Trenching
•Repair Dams & Roads
•Heavy Haul Trailer
•Dozer
•Site Cleanup
Todd Sieler

Ray's Small Engine Repairs
(2 and 4 Stroke)
Servicing all small engine seasonal needs
From basic tune-ups to major engine, electrical, brakes, fuel and ignition problems.
Will pick up and deliver
Call: 515-3968, ask for Ray

Woody's FEED & GRAIN
Quality is our Game!
SPECIAL 25%
~ All Natural Cake ~
For Cattle Cake and Mineral
Call Malcom Price
993-3108
or 381-8309

You're Invited… Quilting Retreat
Friday & Saturday, October 13 &14
Set up begins Friday at 5:30 p.m.
Florence Gropper will be honored Friday & display some of her quilts!
Saturday, doors open at 8:00 a.m
Quilting starts at 8:30 a.m.
Cost is $40.00, lunch & snacks
Call Diana, 484-6766, to reserve your spot!
909 Main Street • Kadoka
Kid Cave Daycare building)

Residential

Open House
Sunday, Oct. 1 • 10 a.m - 3 p.m.

306 Philip Ave., Philip
MLS#: 135036
Recenlty remodeled 2 bdrm 2 bath home.
Price Reduced ~~$129,000~~ $109,000

515 W Pine St., Philip
MLS#: 134035
Great income property - 3 apartments: 1 – 3 bdrm 1& 1/2 bath; 2 – 1 bdrm, 1 bath.

Price Reduced ~~$42,900~~ $37,900

Great Investment Properties

Office or Retail Space

209 Main St., Murdo
MLS #: 134539
Freshly remodeled retail space

502 Lincoln Ave., Murdo
MLS #: 134534
1 or 2 retail office space. Currently occupied by BankWest.

Commercial – Be Your Own Boss!

Rusty Spur

205 5th St, Murdo
MLS #: 135059
Great business opportunity!

H&H El Centro

915 SD Hwy 248, Kadoka
MLS #: 130671
Huge property! 41 rooms. Add restuarant if desired.

Sioux Motel

302 5th St., Murdo
MLS #: 135330
Beautiful managers quarters & great cash flow!
19 rooms

American RV Park

602 Jefferson, Murdo
MLS #: 134546
Low maintenance, good income!

American Inn
303 5th St., Murdo
MLS #: 135332
23 room. Good Opportunity with the Sioux Motel & American RV Park – 3 profitable businesses.

Capitalization rates above 10%!

Jim Hoag, Broker • (605) 209-1319
Jimh@westriverrealty.net
www.WestRiverRealty.net
Commercial • Residential
Farm/Ranch

kw BLACK HILLS
KELLERWILLIAMS. REALTY

Profit Classifieds $7.50/week

… up to 20 words; 10¢ per word thereafter. Fill out the form below & mail your classified and payment to:
The Profit
PO Box 788
Philip, SD 57567

1)_____
2)_____
3)_____
4)_____
5)_____
6)_____
7)_____
8)_____
9)_____
10)_____
11)_____
12)_____
13)_____
14)_____
15)_____
16)_____
17)_____
18)_____
19)_____
20)_____

AUTUMN DISCOUNT
Wet Basement? High Radon Levels?
Basement Wall Bowed? Foundation Settling?
5% Off Your Project
Blackburn Basement Systems
Waterproofing & Repair
Basement & Foundation Specialists™
Toll Free 1-800-392-3389
www.blackburnbasementrepair.com
FREE Estimates! Financing Available!
Cannot be combined with any other offers. Expires 11/13/17.
5% Off Your Project

Wall Economic Development Corporation (WEDC)

would like to welcome you home for Homecoming Week!

Have you been dreaming about moving back to Wall for good?

WEDC can help you:

•Start a business •Find a job
•Find a home •Connect with the community
•And much more!

Make sure to ask about the new 5-year property tax rebate for any newly built home!

Contact Cheyenne McGriff, WEDC Executive Director, at 279-2658 or email walledd@gwtc.net.

Welcome Home!

For Sale

•1997 Freightliner FLD 120,
flatop, 13 spd, Detroit, wet kit
•53' flatbed hay trailer

•2005 Kenworth T2000
Cummins, 13 spd
•Cornhusker grain trailer, high sides, ag hopper

LBS Auto Sales

Call us today on these trucks!

Philip, SD • 859-2744

Profit Classifieds: 859-2516
ads@pioneer-review.com

WALL'S "APPRECIATION DAY" SUPPER

in conjunction with Wall High School Homecoming

Friday, September 29th ▸ 5:00 - 6:30 p.m.

Wall City Park (alternate location Power House)

We will also be accepting nonperishable food items for the Country Cupboard.

It's our way of saying thanks for ***"Shopping Locally!"***

Wall Badlands Area Chamber of Commerce Retail Committee

Southern Black Hills of SD
ABSOLUTE LAND AUCTION
Wed. Oct. 4, 17 10:30 am,
near Custer SD.
Features 9 spectacular timber & meadow tracts, 4 to 35 acres, with all utilities, rural water, great access & more. Perfect for horse property, cabin, retreat, or quiet country living. ABSOLUTE AUCTION, selling without reserve! Seller financing & online bidding available. See www.bradeenauction.com for info, photos, video, etc. "The timing could never be better to invest in Black Hills property!"
Bradeen Auctions, Custer SD 605-673-2629

Email your ads to: ads@pioneer-review.com

Selling 200 Black 3-5 year-old Bred Cows
Saturday, Nov. 4
Philip (SD) Livestock Auction

- Cows sired by Connealy Confidence & SAV Pioner 7301
- Due to calve April 1 for 60 days
- Bred to sons of Baldridge Waylon & Connealy Western Cut
- 40 head originate from Larry & Scot Eisenbraun ranch

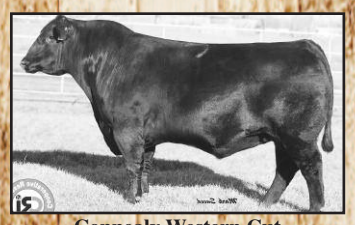
Connealy Western Cut

JT & Jamie Moon Home: 605-457-3245 • Cell: 605-685-4872

NOW hiring...
For Fall Help!
Earn some extra cash!
Call if interested in working full or part time, desk or housekeeping.
Hiring for immediate placement!
Could be as little as 2 or 3 days a week!
Call to inquire!
Exit 150 • Kadoka
Americas Best Value Inn 837-2188
Budget Host 837-2296

Call Lann at 859-2516 to place your Profit display ad or email: lann@pioneer-review.com
* * *
Classifieds: ads@pioneer-review.com

West Central Electric Annual Meeting
Wed., Oct. 4
City Auditorium • Kadoka
Registration • 4 p.m. MT
Business Meeting
• 5 p.m. MT
Roast Beef Supper
• 6 p.m. MT
Jim Szana Trio will perform!
Register to Win! Cash Prizes & Electric Grill

EACH Registered member will receive a camping chair!

Agribusiness is like no other. It takes hard work and vision to succeed in agriculture, but there's no other business you'd rather be in. We know because we feel the same way. We strive to help you grow your operation today, tomorrow, and beyond while maintaining our local community banking philosophy, where **decisions are made locally** and loans can be approved at a moment's notice. Stop in or call today!

Doug Theel
Agribusiness Banker
©2016, Great Western Bank

Rapid City:
14 St. Joseph Street • **605.343.9230**
Find more great locations at
GreatWesternBank.com

Great Western Bank® Member FDIC
Making Life Great®

The Profit Business & Professional Directory

Call today to have your ad seen here every week!
605-859-2516 • ads@pioneer-review.com

Philip Chiropractic Clinic
859-2594 • M-F, 9 to 5
412 W. Pine St. • Philip, SD
Dr. Doreen Vetter
•Ultrasound • EMS •Hydrotherapy
•Massage Chair

RONALD G. MANN, DDS
FAMILY DENTISTRY
PHILIP: M-T-Th- • 7:30-3:30
WALL: 2nd, 3rd & 4th Wed • 8:15-4:00
104 Philip Ave. • 859-2491 • Philip

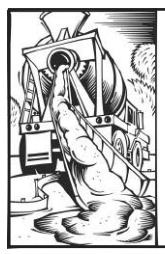

MacFeat Concrete, LLC
All types of concrete work
Give us a call for a quote!
David MacFeat, Jr. • 605-488-0186
Kadoka • macfeats@outlook.com

Venard Inc
Exit 191
Murdo, SD
Tires & Service
ATV & UTV Service
Lawn Mower Service
669-2077

WEST RIVER AGRONOMY, LLC
For All Your Seed, Fertilizer and Chemical Needs
Quinn, SD
Kim Beers
(Cell) 605-770-0129 • 386-0129
Custom Corn Planting • Custom Fertilizer Spreading

Koedam's **Bad River Feed, LLC**
QLF QUALITY LIQUID FEEDS
Call me for all your
Cake, Creep Feed,
Mineral & Liquid Feed Needs!!!
Sam Koedam • 605-441-9900 • Philip, SD

E Storage
NOW AVAILABLE
Call for various sizes
Call: Eric & Natalie Hansen,
279-2894 • Wall, SD

Hoffman Trucking
Livestock
Hay • Grain
(605) 685-9387

•New Construction
•Service Work
•Sewer line cleaning
•Sewer gas detection equipment
•Water heater sales & installation
•Mini trackhoe
•Lawn trencher

LURZ PLUMBING
Call Dustin Lurz, Owner • 605/859-2204
or Kenny Lurz • 605/279-2693 • Leave Message

Ignite WELLNESS STUDIO
Contact us for class schedules!
Like us on Facebook
110 Center Ave. Philip
(605) 407-0553 or 859-2620

Silver Sage BOUTIQUE
125 W. Pine St. • Senechal Bldg., Philip
Women's & Children's Clothing & Accessories.
T-shirt design company also.
685-4805 • Open Tuesdays 9-5

Norwex®
improving quality of life
Terry Holman
Independent Norwex Consultant
(605) 859-3077
www.terryholman.norwex.biz
terryholman1010@gmail.com

CAKES & MORE
✔ CAKES
✔ PIES
✔ COOKIES
✔ CUPCAKES
DIANE WALKER
859-2901
PHILIP

C&D Storage
Storage Units Available ~ Various Sizes ~
Camper & Boat Storage Available!!
Dustin or Carrie Lurz
(605) 859-2204 • (605) 685-3801

PIONEER®
West River Seeds
Jan Bielmaier
Corn, Soybean, Sunflowers,
Alfalfa & Sorghums
(605) 685-3760 • Wall, SD

Professional
Reliable Service
Residential
Commercial
Farmstead Wiring
SWIFTEC INC.
605.279.2622
504 Glenn St. • P.O. Box 420 • Wall, SD 57790

TRIPLE XXX SPRAYING
Triple XXX Spraying LLC
Dane Nelson
Certified Chemical Application Specialist
Philip, South Dakota
Noxious Weeds • Deep Root Fertilizing
Bare Ground Vegetation Control
Ornamental Disease/Infestation Diagnosis/Treatment
Perimeter Pest Control • Prairie Dog Poisoning
605-441-8145 • danenelson07@gmail.com
www.facebook.com/TXSLLC

The ***Septic Guys*** LLC

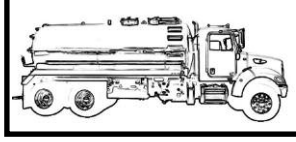

•Septic Tank Pumping
•Portable Toilets
Radley Kennedy • 685-4493
Dustin Lurz • 685-3801

Baye & Sons Service
•ATVs •UTVs •Lawn & Garden
Rusty Baye
501 Willow Creek Road • Philip
Home: 859-2872 • Cell: 685-8181

We Live Where You Live.
See us for all your insurance needs!
Jan Hewitt, Agent
Kim Deuter, Service Specialist
State Farm Ins. Philip, SD
Business: (605) 859-2559
State Farm™

To place your Profit ad: 859-2516 or lann@pioneer-review.com

Small Unit: $6.00 per week • Medium Unit: $12.00 per week • Large Unit: $15.00 per week • 3 month minimum for all directory ads.

Local Businesses ... Here to serve you!

The Profit Business & Professional Directory • 859-2516 • ads@pioneer-review.com

Hanson Oil

Bulk Fuel • Gas • Propane
Mobil Oil • Baldwin Filters • DEF
Brian & Heather Hanson
859-2007 • Philip

Nelson Trucking

For all Your Local & Long Distance Cattle Hauling Needs, call Jace Nelson • (605) 515-2017

ERNIE'S Building Center, LLC

ACE The helpful place.

Tyler & Angel Nemec
605-843-2871
MIDLAND, SD

- Hardware
- Paint
- Fencing Materials
- Lumber/Bldg Materials
- Stock Tanks
- Poly Culverts
- Sioux Gates
- Hubbard Feeds
- Crystalyx
- Animal Health

pronto

THE SMART CHOICE FOR AUTO PARTS

Oien Auto & Supply

200 12th Ave. • Kadoka, SD
(605) 837-2214 • Open Monday - Friday
Joy Schmidt, Mgr.

CACS

CAPITAL AREA COUNSELING SERVICE

Providing professional counseling services in Haakon, Hughes, Jones and Stanley counties.

If you or anyone you love needs help, call us at (605) 224-5811 to find out more. www.cacsnet.org

Food Assistance

available for zip code:
•57552 •57553 •57567
•57775 •57790 •57791
Country Cupboard Food Pantry - 279-1045 or PO Box 191, Wall, SD 57790
We are an equal opportunity establishment.

HCS HOMETOWN COMPUTER SERVICES

Servicing your home or office computer and networking needs.

Ron Larson
859-2471 • Philip, SD

- PC Repair
- Virus & Spyware Removal
- Wireless & Local Area Networking

H&H Repair–Jade Hlavka

3 mi. W & 3 mi. N of Howes, SD
Equip. Repair/Maintenance - Hydraulics - A/C - Tires
Car & Light Truck Tires
Shop: 605-985-5007 • Cell: 605-441-1168
Certified Diesel Tech hhrepair@gwtc.net

KEN'S REPAIR & MFG.

Quality Automotive Repair & Service
General Repair, Computer Diagnostics,
AC Service & Welding
Celebrating our 36th Year of Business!
(605) 843-2221 • Midland • (605) 441-9820

Ballard Gynecology

Currently Accepting New Patients
605-791-4442
208 Federal Ave.
Rapid City, SD

•Routine & High Risk Obstetrics •Minimally Invasive Surgery •Birth Control
•Infertility Treatment •Laser Hair Removal • Menopause Support
•STD Counseling •In-office Permanent Sterilization
•Urinary Incontinence Surgery •Annual Exam

Wooden Floors & Furniture Repaired & Refinished. Decks Built.

Call Gerry • 605/407-0331
Gerry's Home Works

3B's Heating & Air Conditioning

Heating / Air Conditioning / Refrigeration
Philip, SD • (605) 859-3045
Brian Hanson • 441-6543 (cell)
Brock Hanson • 441-2080 (cell)

For All Your Hay & Grain Grinding Needs:
Call Brock Smith
(605) 859-2436 • Philip
Cell: 441-2535

SMITH HAY GRINDING Philip, SD

Seamless Gutters

For all your seamless gutter needs:
Residential or Commercial!
Serving Western South Dakota
CALL FOR ESTIMATES:
Brock Slovek: 605-929-9927

LITTLE SKY TRENCHING

TRENCHING • BACKHOE
LIVESTOCK WATER SYSTEMS
Will E. or Toni Anders
CELL: (605) 441-0974 HOME: (605) 365-5776
22687 158th St., Dupree, SD 57623

ASCEND AG, INC.

PRESTON JOHNSON
605-279-3808
PJ@GWTC.NET
WALL, SD

Full Service Nail Salon: Mani – Pedi – Arcrylics – Gel Polish
Heather Olney – 605-859-3777
609 W Pine Street • Philip, SD (*formerly Denny Kennedy's house)*

Rush Funeral Home

Jack, Gayle & D.J. Rush
Chapels in Philip, Wall & Kadoka
Phone: 859-2400
*Pre-Need Counseling *Monument Markers
www.rushfuneralhome.com

Dakota Hills Pest Service

Quality service for your home and business
Terry W. Olson, *Service Specialist*
605/355-0013 or 605/391-1353
dakotahillspest@gmail.com

WEST RIVER EXCAVATION

Ditching, Directional Boring & Trenching ... of all types!!

Over 25 Years Experience!
Craig's Cell: 390-8087 • Sauntee's Cell: 390-8604

Craig, Diana, Sauntee or Heidi Coller
837-2690 • Kadoka
wrex@gwtc.net

Ken's Refrigeration & Heating Inc.

Serving you since 1969
Commercial & Residential Installation, Service & Repair
Serving Wall & Surrounding Areas
Eric Hansen • 605-279-2894 • Wall

WCS CONTRACTING

•Framing •Drywall •Tape/Texture •Decks •Flooring
•Trim •Roofing •Siding •Window •Doors •Patios
WILLIAM SHULL
605-515-2746 • WALL, SD

PHILIP LIVESTOCK AUCTION
PHILIP, SOUTH DAKOTA

WEBSITE ADDRESS:
www.philiplivestock.com
Email: info@philiplivestock.com

859-2577
Philip, SD

TUES., SEPT. 19, 2017

Good run of weigh-ups and a big run of horses. Market steady on the cattle and stronger on the horses. This was the last horse sale of the year. Next week, Big Special Calf Sale with 8,000 head. Weigh-ups sell on Wednesday.

WEIGH-UPS:

DALE YOUNG - WANBLEE

1	BLK COW	1530#	$70.00
1	BLK COWETTE	1110#	$80.00
5	BLK COWS	1476#	$69.00
1	BLK COW	1525#	$68.50

REUBEN VOLLMER - MIDLAND

3	BLK HFRTS	1033#	$104.00

LARRY & SCOT EISENBRAUN - WALL

6	BLK COWETTES	1065#	$96.00
1	BLK COWETTE	1120#	$91.00
1	BLK COWETTE	1045#	$87.00
2	BLK COWS	1173#	$81.00
3	BLK COWS	1328#	$69.00

CLINT NELSON - PHILIP

2	BLK & BWF COWS	1263#	$74.50

MORRIS JONES - MIDLAND

15	BLK HFRS	1015#	$133.50

LAWRENCE & LORETTA SCHREIBER - QUINN

1	BLK COW	1370#	$69.50

CRAIG ROBERTSON - CAPUTA

1	BLK COWETTE	1315#	$75.00
3	BLK BULL	1977#	$83.50
1	BLK BULL	2035#	$82.00

JIM TINES - WASTA

9	BLK HFRS	924#	$138.50

TERRY GUNN - WASTA

1	BLK COW	1395#	$68.50

MARK & KAREN FOLAND - MIDLAND

2	BLK COWS	1473#	$67.00

ALLEN WATERLAND - MARCUS

7	BLK HFRS	916#	$138.75

SCOTT NEUHAUSER - MIDLAND

1	BLK COW	1360#	$67.00

BILL SLOVEK - PHILIP

2	BLK COWS	1483#	$66.50

DAVE STOVER - OWANKA

6	BLK & BWF COWS	1339#	$66.00

EARL PARSONS - MILESVILLE

6	BLK HFRS	928#	$133.50

JIM LIVERMONT - WANBLEE

1	BLK BULL	1920#	$84.00

KIETH SMITH - QUINN

1	CHAR BULL	1875#	$81.00

VELDON THAYER - MARTIN

1	BWF COW	1545#	$65.00

JASON PAULSEN - WALL

1	BWF COWETTE	1175#	$82.00

JEFF JONES - MIDLAND

1	BLK COW	1360#	$63.00

ROBERT YOUNG - UNION CENTER

1	BLK BULL	2100#	$80.00

MARTY ROGHAIR - OKATON

1	HERF COWETTE	885#	$84.00

ROBERT VANDERSCHAAF - ORANGE CITY, IA

1	BLK COWETTE	1075#	$87.50

KENNY RHODEN - UNION CENTER

1	BLK BULL	900#	$116.50
1	BLK BULL	1100#	$99.50

RONDELL VESELY - RAPID CITY

2	BLK BULLS	1255#	$95.00

CRAIG ROBERTSON - CAPUTA

39	BLK & BWF BRED HEIFERS	787#	$1,275.00

UPCOMING SALES:

TUESDAY, SEPT. 26: SPECIAL ALL-BREEDS CALF, YEARLING & BRED CATTLE SALE **(ESTIMATING 8,000 HEAD) SALE TIME 9:00MT**

BRED CATTLE:

ROGER JOHNER "COMPLETE DISPERSION" – 80 BLK 5 & 6 YR OLD COWS; BRED BLK; CF 2-15 FOR 60 DAYS

ROGER JOHNER "COMPLETE DISPERSION" – 40BLK 5 & 6 YR OLD COWS; BRED BLK; CF 10-1 FOR 45 DAYS

YEARLINGS:

COOMES – 85 BLK & RED SPAY HFRS.....700#
KENNEDY'S H&S PART – 65 BLK TESTED OPEN HFRS.....800#
FAIRBANKS RANCH – 65 BLK STRS.....850#
FOLAND RANCH – 65 BLK TESTED OPEN HFRS.....900#
JOHNER – 60 BLK YRLGS.....700-900#
KC BIELMAIER RANCH – 9 BLK TESTED OPEN HFRS.....900#

CALVES: FS=FALL SHOTS, NI=NO IMPLANTS

TRASK LAND & CATTLE – 700 BLK CLVS.....400-500#
THOMPSON RANCH INC – 600 BLK CLVS; FS,NI.....400-600#
CASPERS – 425 BLK & BWF CLVS; FS,NI.....400-500#
TRIPLE S RANCH – 400 BLK & BWF STRS; FS,NI.....450-575#
DIAMOND S RANCH – 400 BLK & BWF STRS; FS,NI.....400-500#
ANDERS – 400 BLK CLVS; FS,NI.....400-500#
J WILLERT & J WILLERT – 325 CHAR X CLVS; FS.....700#
M WILLIAMS – 300 CHAR X STRS; FS.....600#
STOUT – 300 CHAR X CLVS; FS.....600#
PHILLIPSON – 285 BLK CLVS; FS, NI....500-600#
JULSON – 250 BLK CLVS; FS,NI.....500-550#
T. & M. BOWEN – 250 BLK & BWF CLVS; FS,NI.....550-600#
MORELAND – 230 MOSTLY CHAR X CLVS; FS,NI.....450-525#
A CONSIGNMENT – 200 BLK & BWF STRS; FS,NI.....525#
KOCH – 200 BLK CLVS; FS,NI.....600#
S. DALY & J. DALY – 185 BLK STRS; FS.....600-650#
WIEBERS FARM & RANCH – 180 BLK CLVS; FS,NI.....500-550#
CERNEY – 180 CHAR X CLVS; FS,NI.....600#
ENRIGHT – 150 BLK & BWF CLVS; FS,NI.....450-550#
BERRY – 135 RED ANG CLVS; NI.....400#
HILMER & VANDENBOS – 135 BLK & BWF CLVS; FS,NI.....450-550#
H & A KARRELS – 125 BLK & BWF CLVS; FS,NI.....550-650#
LAMPHERE – 120 CHAR X CLVS; FS,NI. 500-575#
GABRIEL – 110 BLK & RED CLVS; FS.. 500-550#
JENSEN – 90 BLK & BWF STRS; FS,NI.....550#
ARNESON – 90 BLK & BWF CLVS; FS,NI.....400-500#
WIESER – 80 BLK & BWF STRS; FS,NI, DRUG FREE.....500#
ROSETH CATTLE CO – 80 BLK CLVS; FS,NI..450#
VOLLMER – 75 BLK CLVS; FS,NI.....550-575#
LURZ – 70 CHAR X CLVS; FS.....500-600#
BACHAND – 50 CHAR X CLVS; FS.....625#
WHITE – 40 BLK CLVS; FS,NI.....400-600#
TWISS – 40 BLK & BWF CLVS; FS,NI....550-600#
UDDER EXPRESS – 35 BLK STRS; FS,NI.....500#
ZELPHER – 35 LH X CLVS; NI.....350-400#
BLASIUS – 30 CHAR X CLVS; FS, NI.....600#
HALL – 20 BLK & RED STRS; FS,NI, DRUG FREE.....475#
ODEKOVEN – 20 BLK CLVS; FS.....550#
GITTINGS – 4 BLK CLVS; FS,NI.....425-450#

MORE CONSIGNMENTS BY SALE DAY. FOR MORE INFORMATION CALL THOR ROSETH AT 605-685-5826, JEFF LONG AT 605-515-0186 OR OFFICE AT 605-859-2577.

WEDNESDAY, SEPT. 27: WEIGH-UP COW, BULL & HEIFERETTE SALE

TUESDAY, OCT. 3: SPECIAL ALL-BREEDS CALF & YEARLING SALE & REGULAR CATTLE SALE

WEDNESDAY, OCT. 4: WEIGH-UP COW, BULL & HFRT. SALE

TUESDAY, OCT. 10: SPECIAL ALL-BREEDS CALF SALE

WEDNESDAY, OCT. 11: SPECIAL BRED COW SALE & WEIGH-UP COW, BULL & HEIFERETTE SALE

TUESDAY, OCT. 17: SPECIAL ALL-BREEDS CALF & YEARLING SALE

WEDNESDAY, OCT. 18: WEIGH-UP COW, BULL & HFRT. SALE

TUESDAY, OCT. 24: SPECIAL ALL-BREEDS CALF SALE

WEDNESDAY, OCT. 25: WEIGH-UP COW, BULL & HFRT. SALE

TUESDAY, OCT. 31: SPECIAL ALL-BREEDS CALF & YEARLING SALE

WEDNESDAY, NOV. 1: WEIGH-UP COW, BULL & HFRT. SALE

SATURDAY, NOV. 4: SPECIAL STOCK COW & BRED HEIFER SALE & WEIGH-UP COW, BULL & HFRT. SALE

TUESDAY, NOV. 7: SPECIAL ALL-BREEDS CALF SALE & REGULAR CATTLE SALE

TUESDAY, NOV. 14: SPECIAL STOCK COW, BRED HEIFER & ALL-BREEDS CALF SALE & REGULAR CATTLE SALE.

TUESDAY, NOV. 21: SPECIAL ALL-BREEDS CALF & YEARLING SALE & REGULAR CATTLE SALE

TUESDAY, NOV. 28: SPECIAL BRED CATTLE SALE & REGULAR CATTLE SALE & WELLER ANGUS ANNUAL BULL & FEMALE SALE

TUESDAY, DEC. 5: SPECIAL ALL-BREEDS CALF SALE FEATURING WEANED CALVES & REGULAR CATTLE SALE

TUESDAY, DEC. 12: SPECIAL STOCK COW & BRED HEIFER SALE & REGULAR CATTLE SALE

TUESDAY, DEC. 19: SPECIAL ALL-BREEDS CALF & STOCK COW & BRED HEIFER SALE, REGULAR CATTLE SALE, & SLOVEK RANCH BULL & FEMALE SALE

TUESDAY, DEC. 26: NO SALE

PLA Café Marit Clawson, Mgr.
Mon-Fri, 6 a.m. to 1:30 p.m. • Extended hours on sale days.

Keep supporting R-CALF USA! R-CALF USA is our voice in government to represent U.S. cattle producers in trade marketing issues. Join today & help make a difference!

PLA is now qualified to handle third party verified NHTC cattle (Non Hormonal Treated Cattle).

Philip Livestock Auction, in conjunction with Superior Livestock Auction, will be offering video sale as an additional service to our consignors, with questions about the video please call, Jerry Roseth at 605-685-5820, Jeff Long at 605-515-0186 or Randy Curtis in the Black Hills area at 605-892-5694.

VIEW SALES LIVE ON THE INTERNET! Go to: www.philiplivestock.com. Upcoming sales & consignments can be viewed on the Internet at www.philiplivestock.com, or on the DTN: Click on SALE BARNS NORTH CENTRAL

TO CONSIGN CATTLE OR HAVE A REPRESENTATIVE LOOK AT YOUR CATTLE, GIVE US A CALL:

THOR ROSETH, Owner
(605) 685-5826

BILLY MARKWED, Fieldman
Midland • (605) 567-3385

JEFF LONG, Owner & Auctioneer
Red Owl • (605) 985-5486
Cell (605) 515-0186

LYNN WEISHAAR, Auctioneer
Reva • (605) 866-4670

DAN PIROUTEK, Market Rep.
Milesville • (605) 544 3316

BOB ANDERSON, Fieldman
Sturgis • (605) 347-0151
(605) 641-1042

BAXTER ANDERS, Fieldman
Wasta • (605) 685-4862

PHILIP LIVESTOCK AUCTION
(605) 859 2577
www.philiplivestock.com